

Do not scale this drawing for other than Planning purposes

Note: Proposals based on preliminary survey. It is recommended that a full measured survey is carried out prior to detail design.

**NOT for CONSTRUCTION**

© Biddulph Architects Ltd

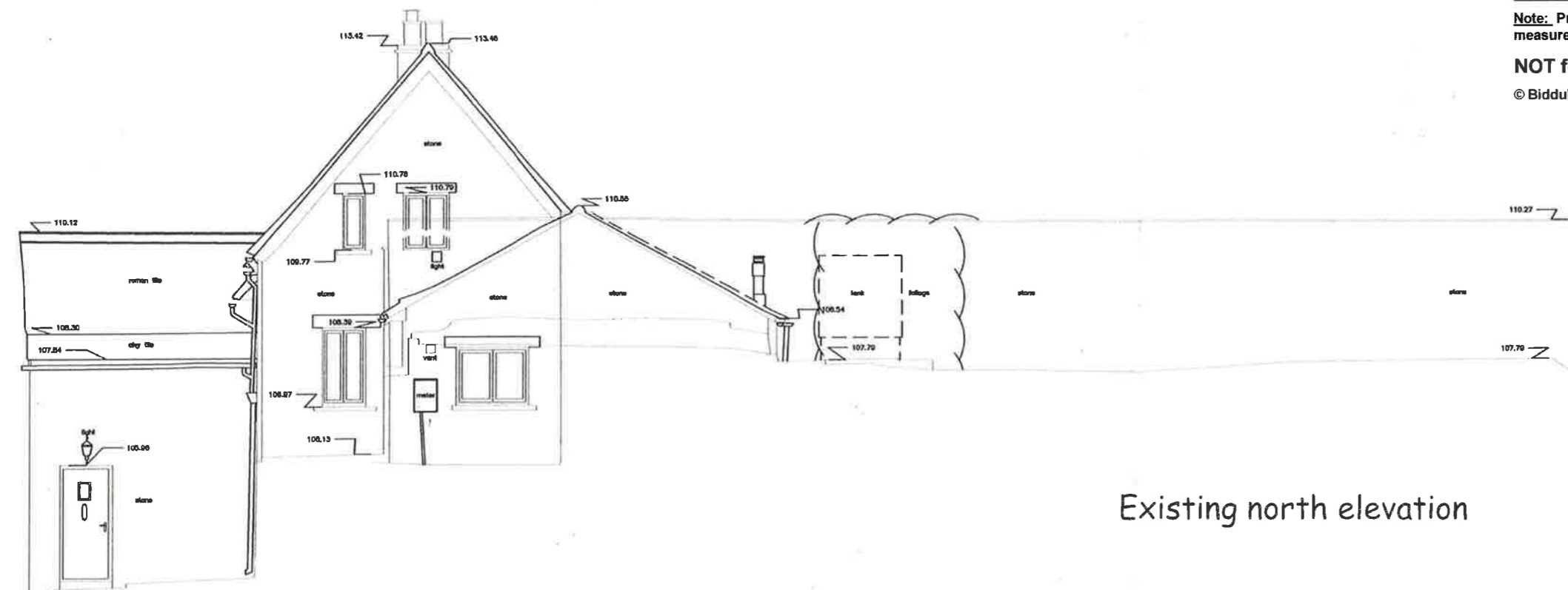

Existing north elevation

103.00m Datum Line

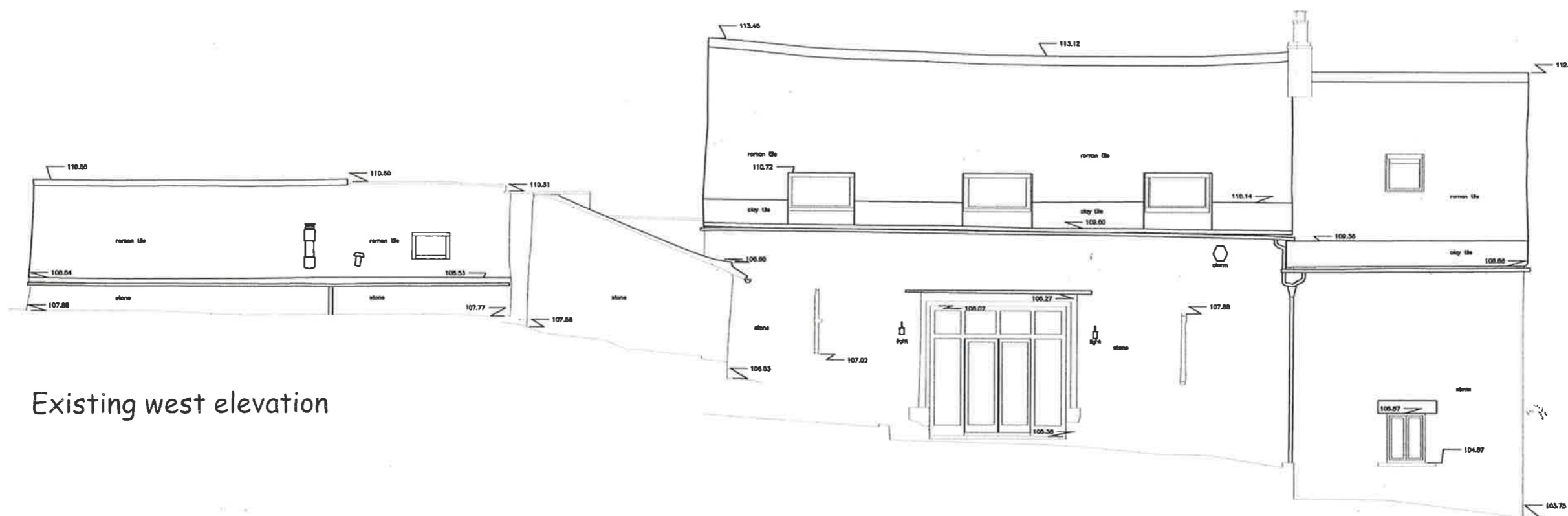

Existing west elevation

103.00m Datum Line

# Proposed alterations Hayes Manor barn, Viney Hill, Glos GL15 4LY

1:100 @ A3



Dwg. No.  
HM/PL/08

