

Do not scale this drawing for other than Planning purposes

Note: Proposals based on preliminary survey. It is recommended that a full measured survey is carried out prior to detail design.

NOT for CONSTRUCTION

© Biddulph Architects Ltd

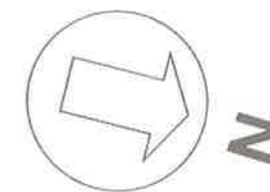

1:100 @ A3



Existing 2nd floor

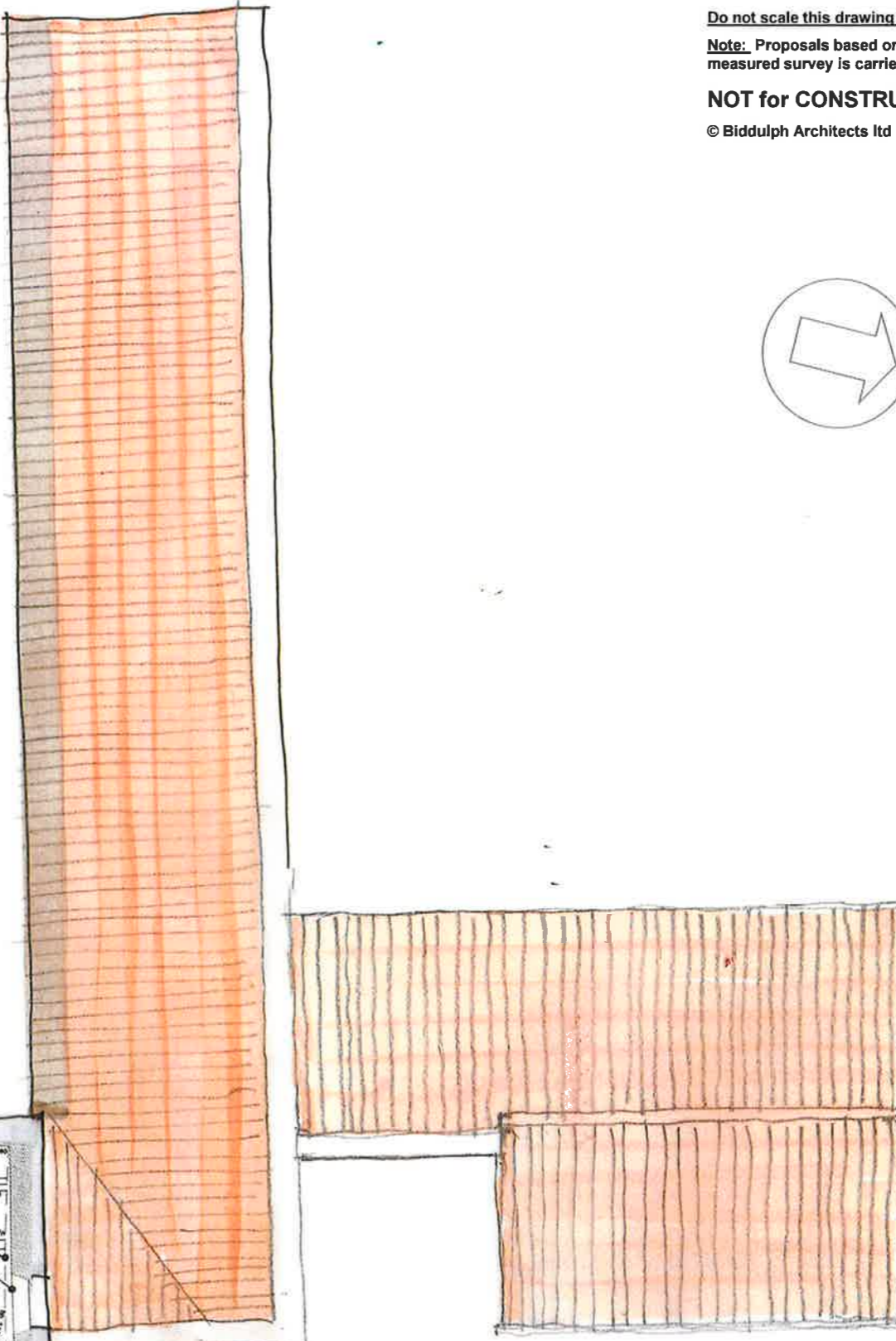
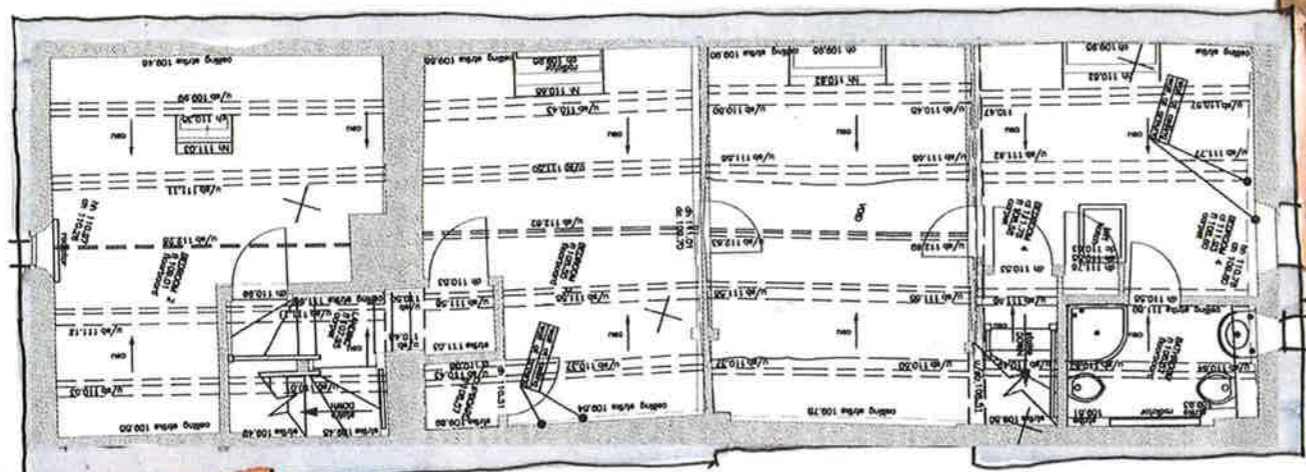

Proposed alterations
Hayes Manor barn, Viney Hill, Glos GL15 4LY

Dwg. No.
HM/PL/06

