

PROPOSED 3rd DORMERS TO EXISTING  
2ND FLOOR ROOM IN THE ROOF.

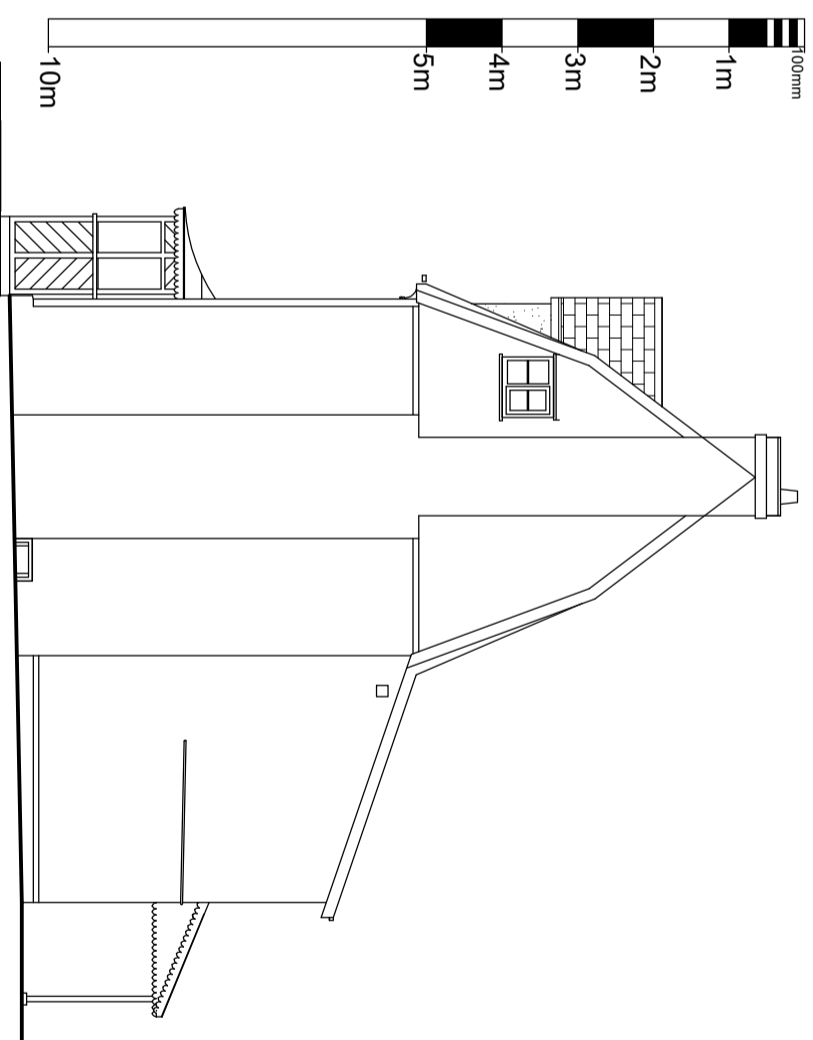

FRONT (EAST) ELEVATION



SIDE (NORTH) ELEVATION

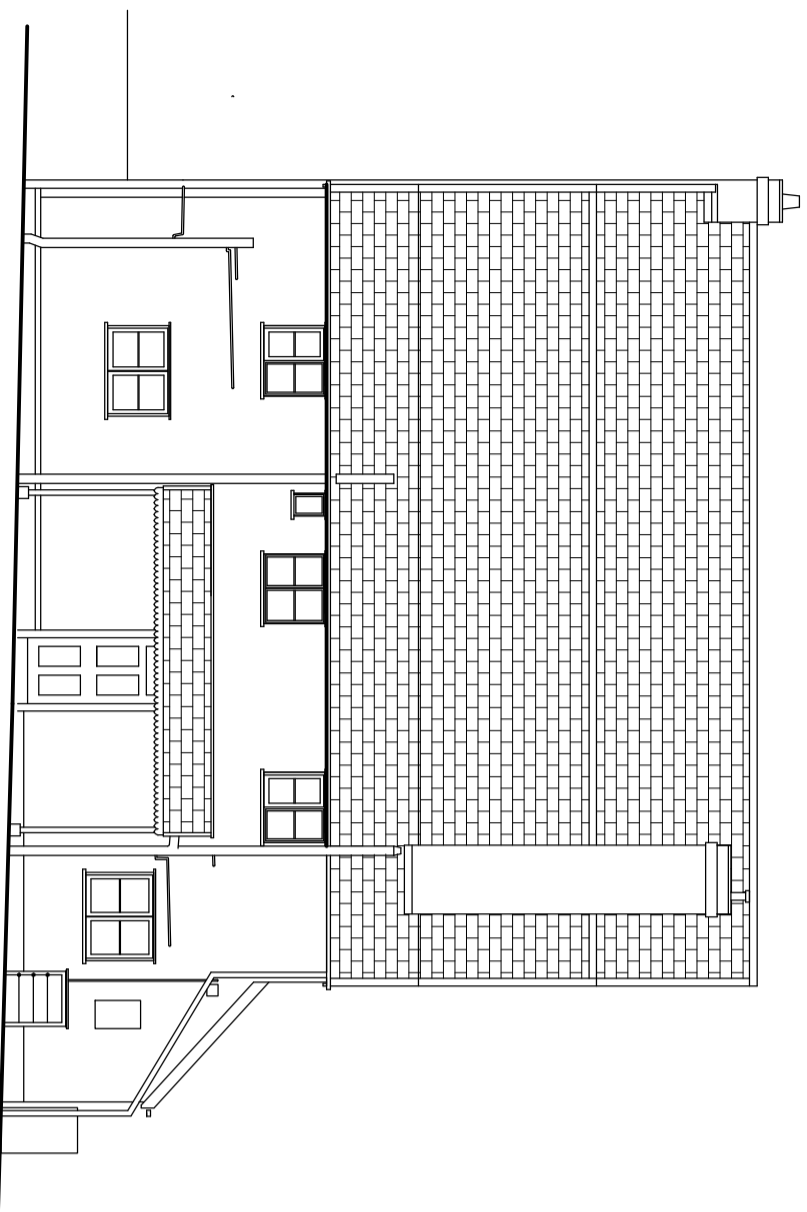

REAR (WEST) ELEVATION

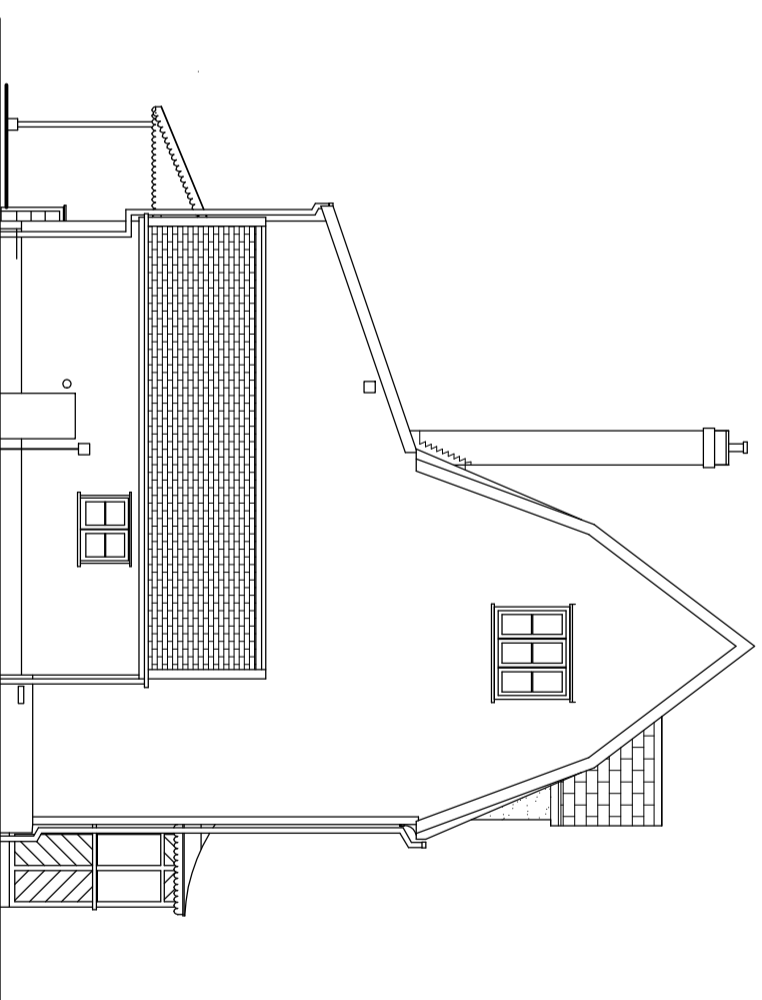

SIDE (SOUTH) ELEVATION

REVISION:

DRAWING TITLE: <b>PROPOSED ELEVATIONS</b>	DRG NO.: <b>06</b>
DATE: <b>DECEMBER 22</b>	REV:
SCALE: <b>1:100</b>	DRAWN BY: <b>Kog</b>

CLIENT:  
**CHRIS & ALYSON PASK**

ADDRESS:  
**CURATES HOUSE,  
THE GREEN,  
HARTEST,  
IP29 4DH**

CLIENT TEL No.:

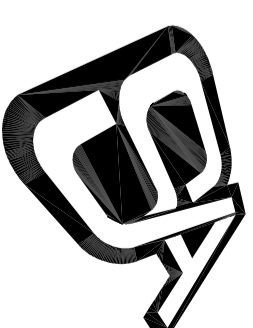

**Steven James Allen**  
Unit 11, South Suffolk Business Centre,  
Alexandra Road, Sudbury,  
Suffolk, CO10 2ZX.

Tel: 07790 325613 : Steve@sja.uk.com

DRAWING STATUS:

FEASIBILITY  PLANNING  BUILDING REGULATIONS.

- All work to be carried out to comply with documents:  
1. The latest building regulations approved  
2. N.H.B.C.  
3. T.R.A.D.A. for timber frames.  
DO NOT SCALE!

Copyright:  
This document and the design are the copyright of Steven James Allen and are made available on the express condition that they shall not be copied or used for purposes other than that specified in the drawing status box by/for the client as specified on the drawing, without the express permission of Steven James Allen. © Steven James Allen.