

Proposal Notes

1. Reinstated original slate hipped roof
2. Reinstated original brick chimneys
3. Brick chimney
4. Reclaimed bricks
5. Music barn (not in scope)
6. Exposed timber structures
7. Oiled timber cladding

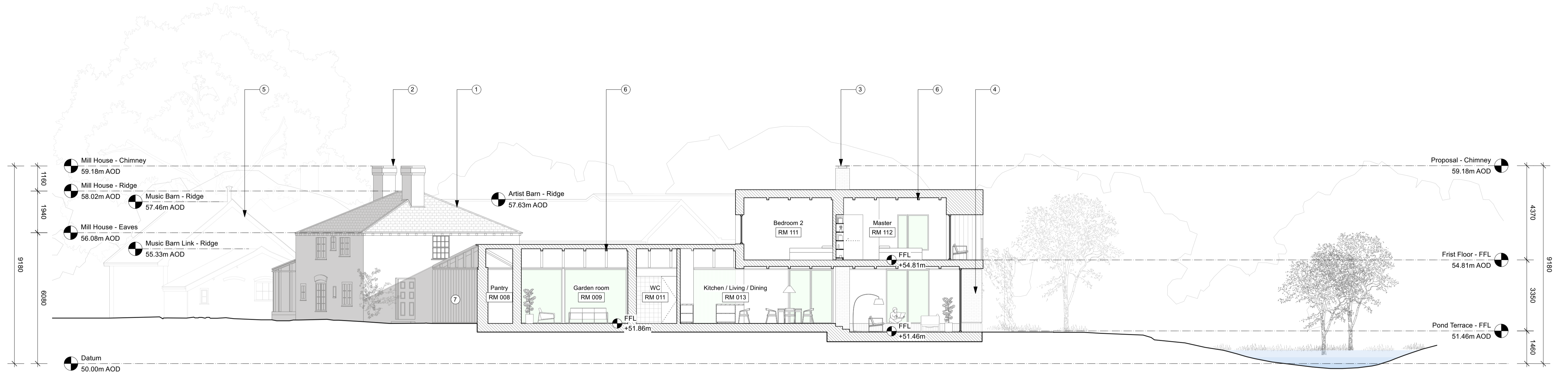

1 Long Section as Proposed
PL-07 Scale: 1:100

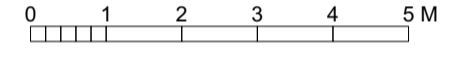

Notes

Use figured dimensions only. Do not scale from this drawing. Issued for purpose indicated only. All dimensions to be checked on site. Architect to be notified of any discrepancies before construction commences. Structural and services information is indicative only - refer to consultants' drawings and specification for details and setting out. All work and materials to be in accordance with current applicable statutory legislation and to comply with all relevant codes of practice and British and European standards. Information contained within this drawing is the sole copyright of IF_DO (IF Design Office Ltd) and not to be reproduced without expressed wishes.

Revisions

27/07/23	Issue for Planning
----------	--------------------

Consultants

Key Plan

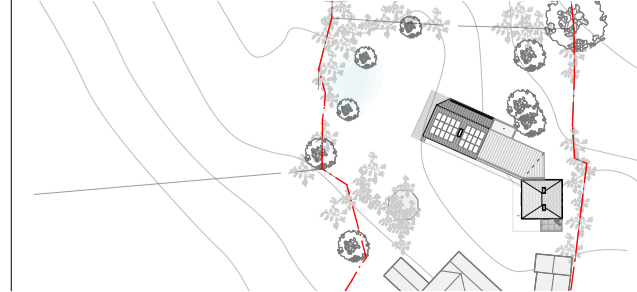

Client

David Nicholson & Ruth Hawkins

Drawing Status	Drawn	Checked	Revision
PL	JW	AS	-

Project

Mill House

Project No.	Date	Scale @ A1	Scale @ A3
2206	25/07/23	1:100	1:200

Drawing Title

Self-built Extension Section as Proposed

Drawing Number
2206-PL-07

IF_DO

J311, The Biscuit Factory, Drummond Road, London, SE16 4DU
+44 (0)203 645 6789
info@ifdo.co
www.ifdo.co