

3 North Elevation as Existing
DM-04 Scale: 1:100

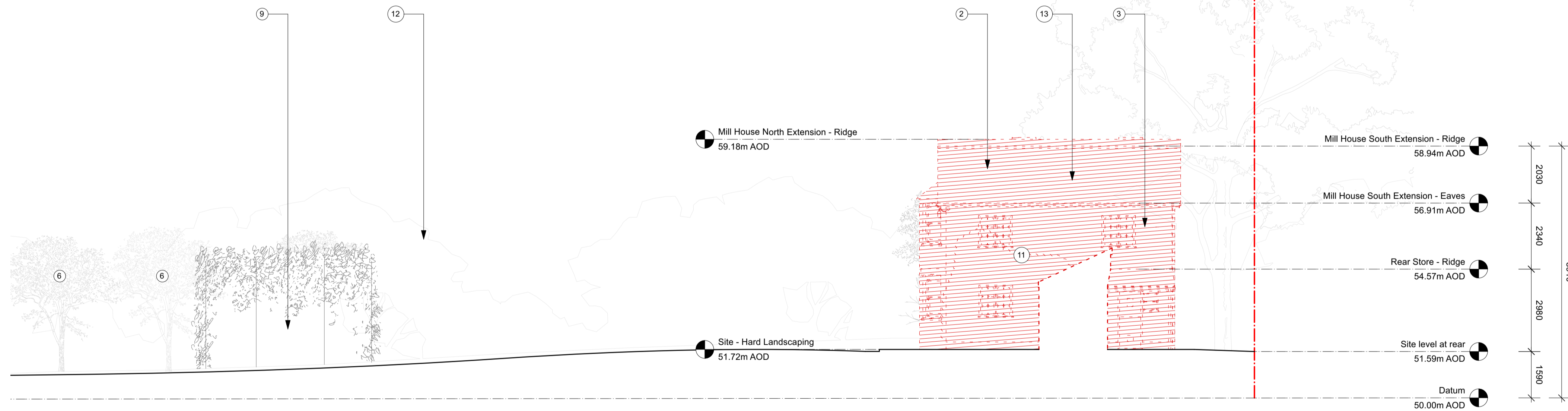

4 South Elevation as Existing
DM-04 Scale: 1:100

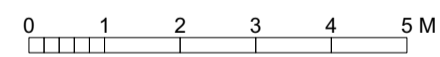

- Key**
- | | |
|---|---|
| 1. Red brick and blackened timber 'artist workshop' barn, with a slate roof | 8. Blackened timber |
| 2. Slate roof | 9. Dilapidated base of historic windmill |
| 3. Painted brick | 10. Oak tree |
| 4. Timber door | 11. Wisteria |
| 5. White render | 12. Dense vegetation |
| 6. Willow | 13. Non-original 20th century wing extension to the Mill House to be carefully demolished to allow for the demo materials to be re-used on site or recycled |
| 7. Music barn in blackened timber cladding | |

Notes
Use figured dimensions only. Do not scale from this drawing. Issued for purpose indicated only. All dimensions to be checked on site. Architect to be notified of any discrepancies before construction commences. Structural and services information is indicative only - refer to consultants' drawings and specification for details and setting out. All work and materials to be in accordance with current applicable statutory legislation and to comply with all relevant codes of practice and British and European standards. Information contained within this drawing is the sole copyright of IF_DO (IF Design Office Ltd) and not to be reproduced without expressed wishes.

Revisions
- 27/07/23 Issue for Planning

Consultants



Client
David Nicholson & Ruth Hawkins

Project
Mill House

Drawing Title
North & South Elevations showing demolition

Drawing Status PL **Drawn** JW **Checked** AS **Revision** -

Project No. 2206 **Date** 25/07/23 **Scale @ A1** 1:100 **Scale @ A3** 1:200

Drawing Number 2206-DM-04

IF_DO

J311, The Biscuit Factory, Drummond Road, London, SE16 4DU
+44 (0)203 645 6789
info@ifdo.co
www.ifdo.co