

1 North Elevation as Existing  
EX-04 Scale: 1:100

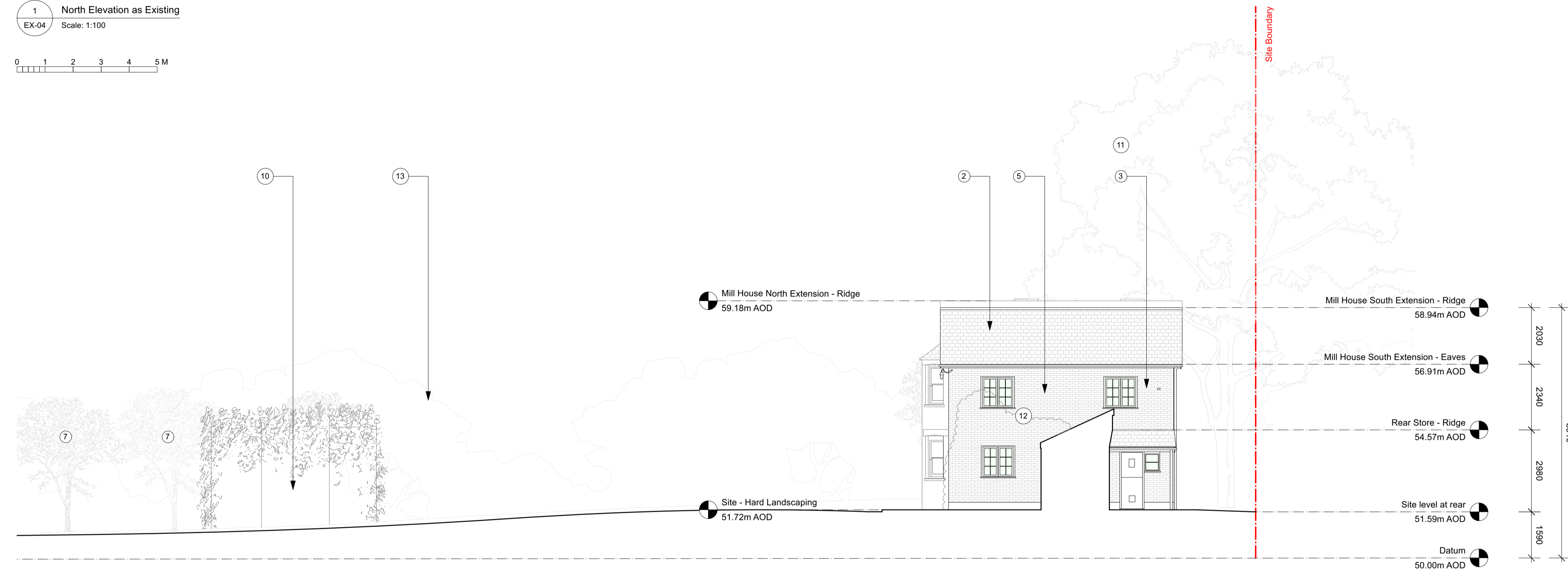

2 South Elevation as Existing  
EX-04 Scale: 1:100

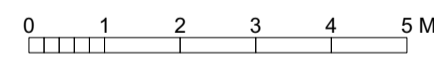

- Key**
- 1. Red brick and blackened timber 'artist workshop' barn, with a slate roof
  - 2. Painted brick
  - 3. Timber door
  - 4. Non-original 20th century wing extension to the Mill House
  - 5. White render
  - 6. Willow
  - 7. Willow
  - 8. Music barn in blackened timber cladding
  - 9. Blackened timber
  - 10. Dilapidated base of historic windmill
  - 11. Oak tree
  - 12. Wisteria
  - 13. Dense vegetation

Notes

Use figured dimensions only. Do not scale from this drawing. Issued for purpose indicated only. All dimensions to be checked on site. Architect to be notified of any discrepancies before construction commences. Structural and services information is indicative only - refer to consultants' drawings and specification for details and setting out. All work and materials to be in accordance with current applicable statutory legislation and to comply with all relevant codes of practice and British and European standards. Information contained within this drawing is the sole copyright of IF\_DO (IF Design Office Ltd) and not to be reproduced without expressed wishes.

Revisions

27/07/23 Issue for Planning

Consultants

Key Plan

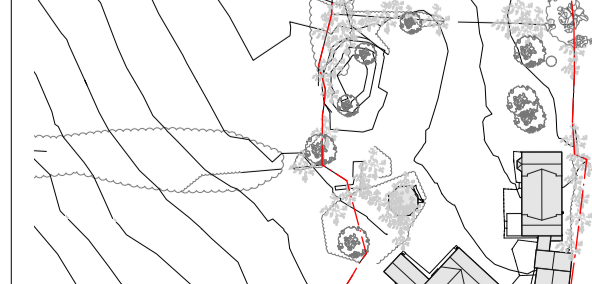

Client

David Nicholson & Ruth Hawkins

Project

Mill House

Drawing Status	Drawn	Checked	Revision
PL	JW	AS	-

Project No.	Date	Scale @ A1	Scale @ A3
2206	25/07/23	1:100	1:200

Drawing Title

North & South Elevations as Existing

Drawing Number
2206-EX-04

**IF\_DO**

J311, The Biscuit Factory, Drummond Road, London, SE16 4DU  
+44 (0)203 645 6789  
info@ifdo.co  
www.ifdo.co