

Scale Bar Legend

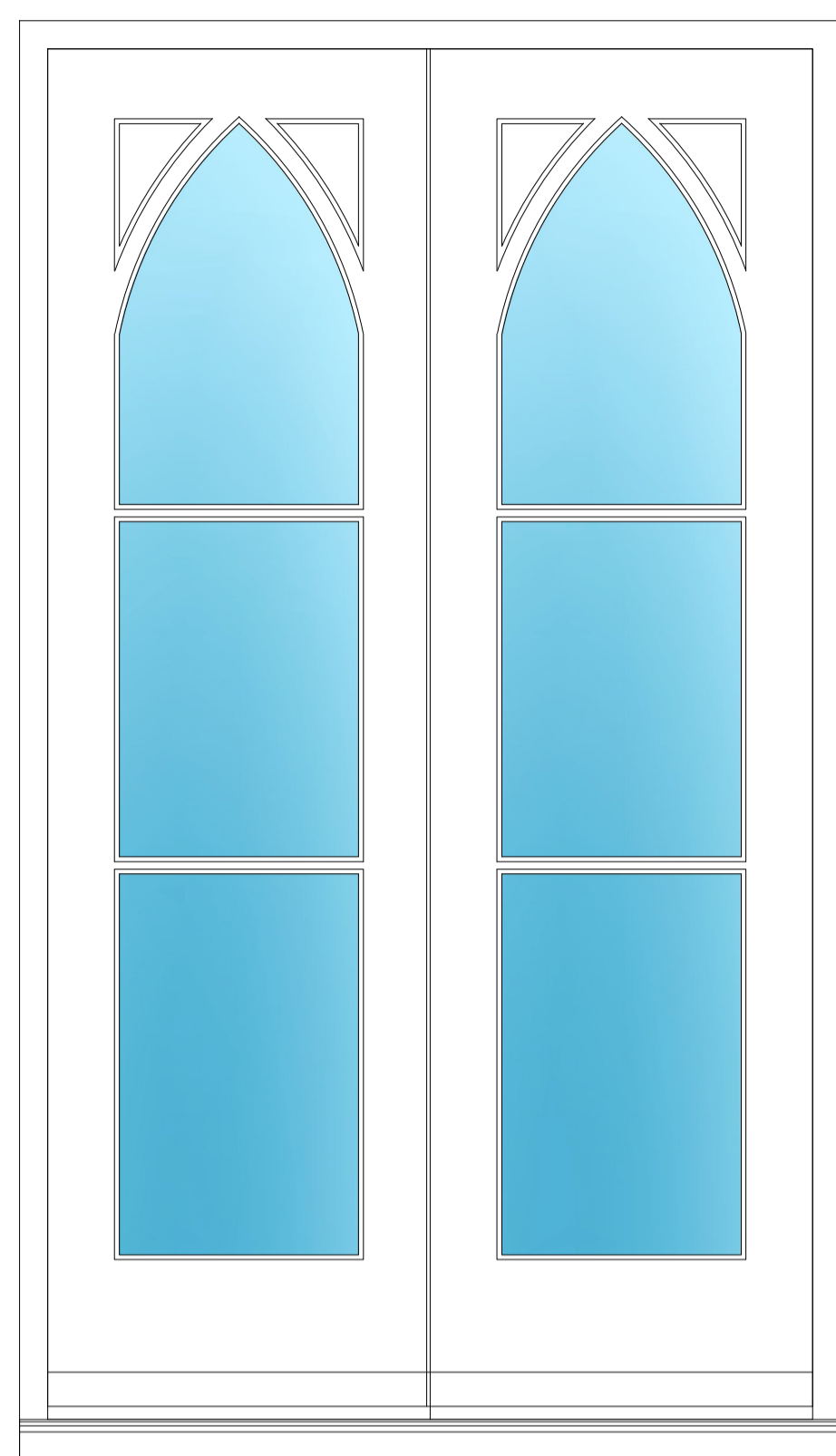

D1 Door Elevations
Scale 1:10

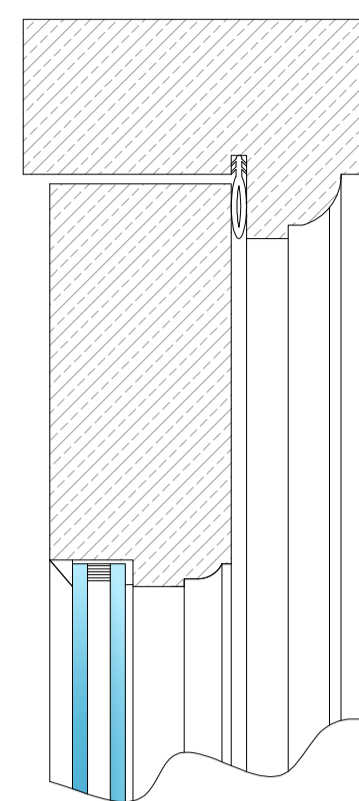

D1 Head/Jamb detail
Scale 1:2

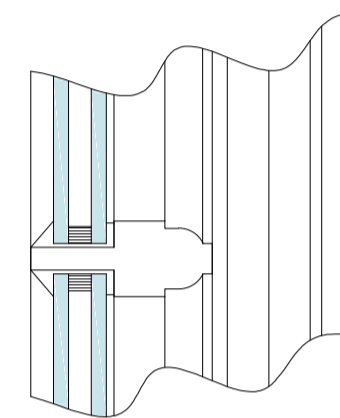

D1 Glazing bar detail
Scale 1:2

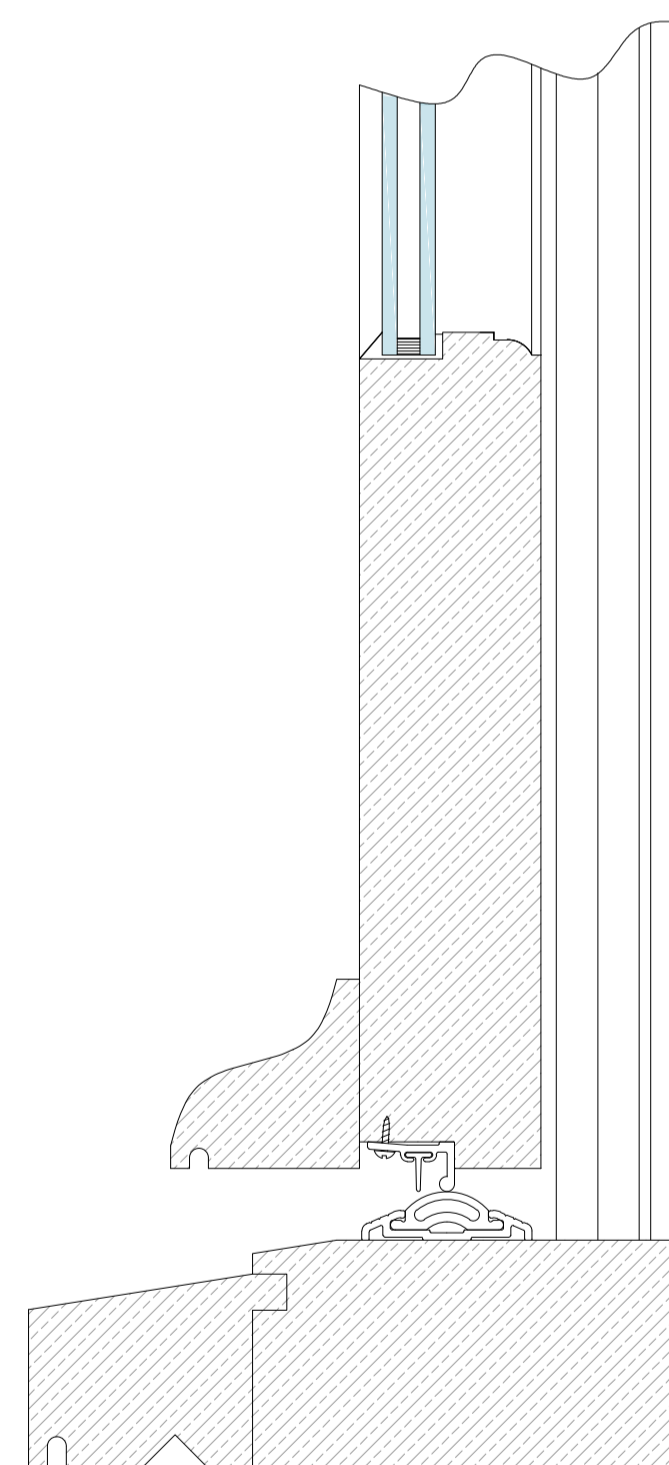

D1 Cill Detail
Scale 1:2

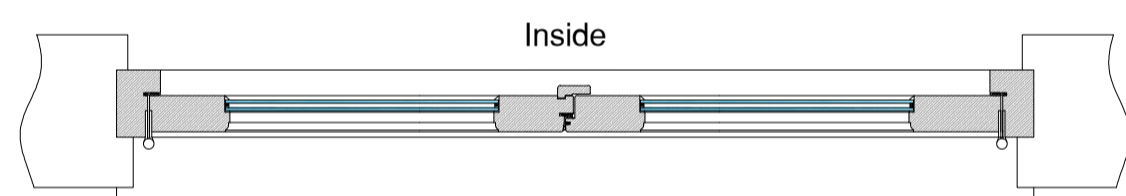

D1 Door Plan
Scale 1:10

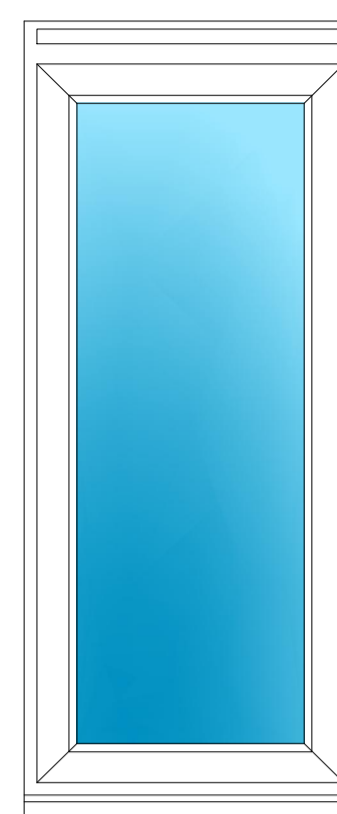

W1 Door Plan
Scale 1:10

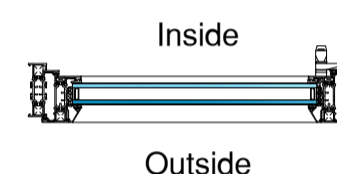

W1 Window Plan
Scale 1:10

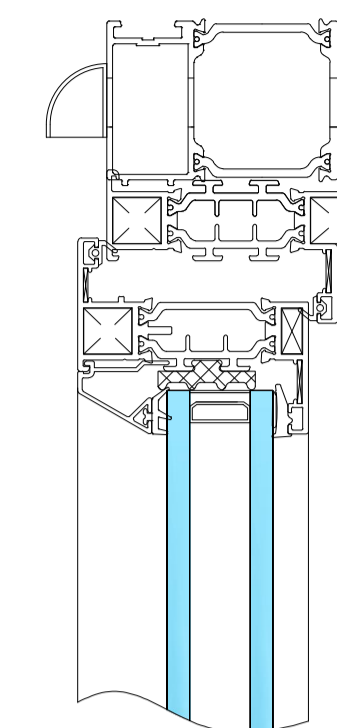

W1 Head/Jamb detail
Scale 1:2

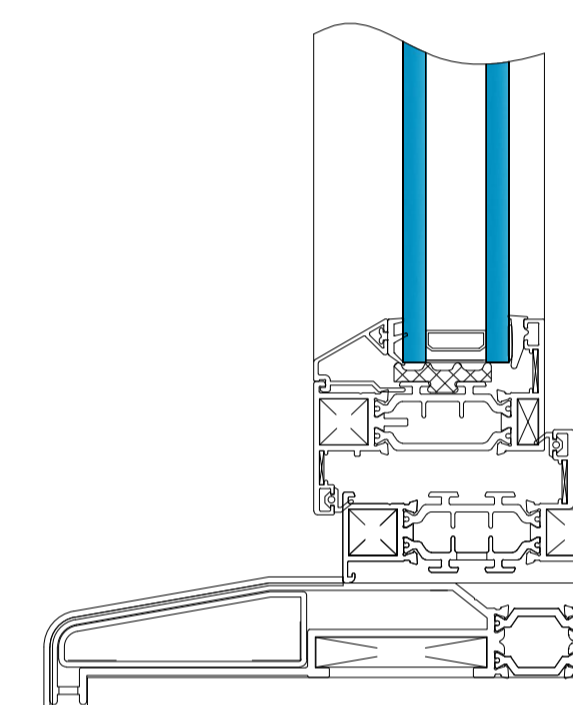

W1 Cill Detail
Scale 1:2

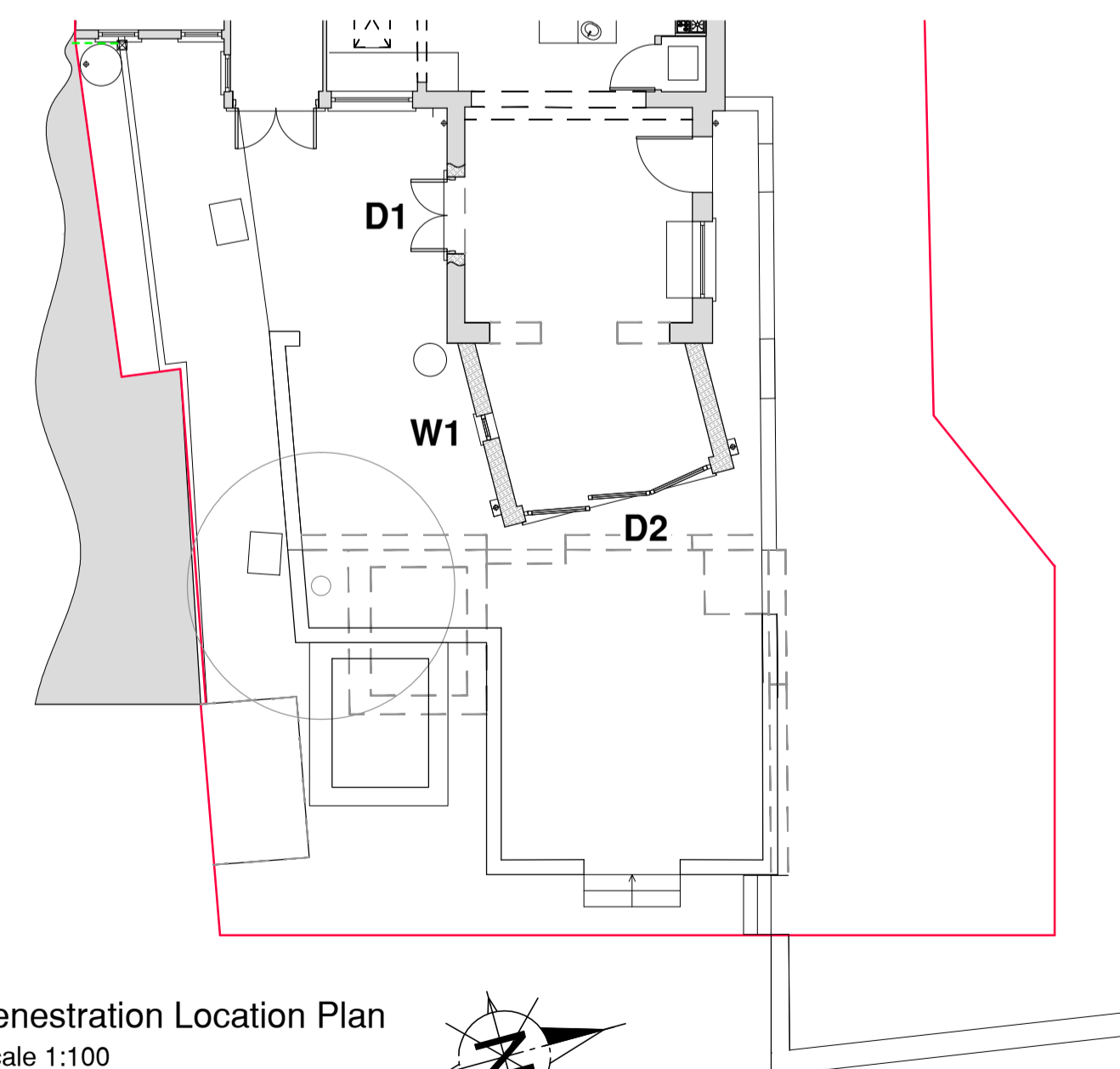

Fenestration Location Plan
Scale 1:100

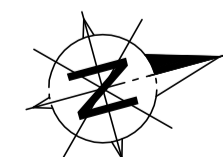

| Rev: | Date: | Details: |
|------|-------|----------|
| A: | | |
| B: | | |
| C: | | |
| D: | | |
| E: | | |
| F: | | |

Site Address:
The Old Stores, The Row, Hartest, Nr Bury St Edmund's. IP29 4DJ

Project: Erection of single storey rear extensions and insertion of new timber french door. Repositioning oil tank and removal of part of flint boundary wall to create outdoor seating area

Client:
Mr S & Mrs J Crisp
Drawing Status:
Planning - Discharge of Condition
Drawn by:
DC

Scales:
See Drawing @A1
Drawing No:
1092-01-11
Date:
July 2023

Drawing Content:
D1 , W1 Fenestration details and Fenestration Location Plan

Approval Nos: DC/23/02070 and DC/23/02071

Building Regulation status:

OPTIMUM Architecture Ltd

Tel: 01206 262697
E-mail: info@optimum-architecture.co.uk
www.optimum-architecture.co.uk
Nags Corner, Nayland, Nr. Colchester CO6 4LT

This drawing is the copyright of Optimum Architecture Limited and may not be traced, copied (apart from for the sole purpose of carrying out the construction of the described works) or reproduced without prior written consent.
Do not scale from this drawing. Any dimensions stated are for guidance only, all written and scaled dimensions are to be checked on site prior to commencement of works. Any discrepancies must be reported immediately.