

MATERIAL SAMPLES & ANALYSIS

Chattisham Hall, Mill Lane, Ipswich, IP8 3PX
Discharge of Condition 3, 4, 5, 6, 7 & 8 -
Approved Application: DC/23/01072



Images of existing slate roof tiles.

WELSH SLATE ROOF TILES

- Roof to match existing and be finished in Welsh slates as previously approved in discharge of conditions application DC/18/02707.
- Angled concrete ridge tiles on a mortar bed to match the existing.
- Code 5 lead valleys installed to LSA details.





FEATHER EDGE TIMBER BOARDING

- Timber feather edge boarding in colour black to allow it to read subservient to existing.
- The image on the right demonstrates an example of the boarded finish.



Image of existing rooflight.

ROOFLIGHTS

- Neo pitched rooflight provided by The Rooflight Company, to match existing rooflights.
- Installed between the rafters and flush with roof tiles for a minimalistic finish.

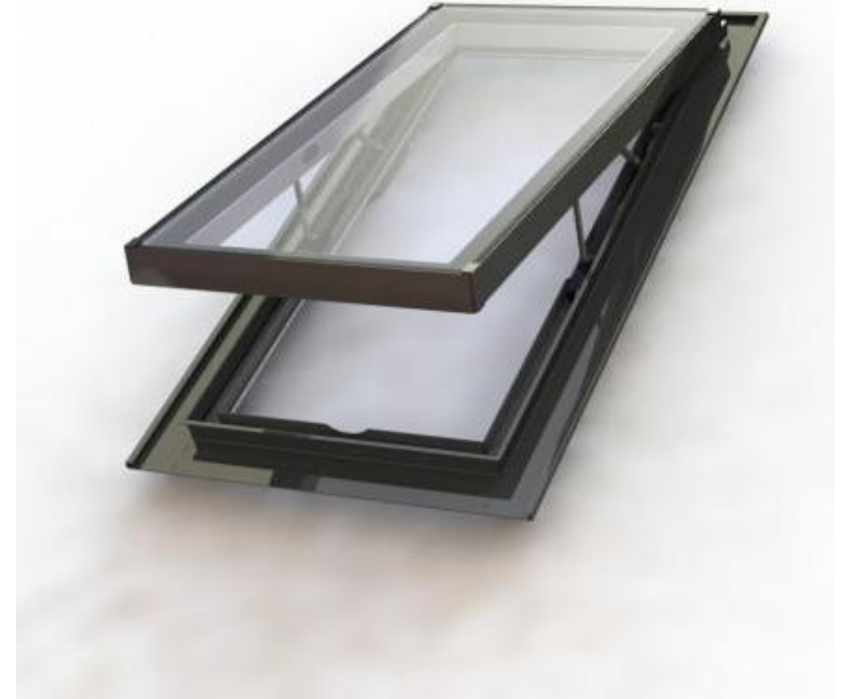



SOLAR PANELS

- Roof integrated solar PV panels provided by Viridian Solar, Clearline Fusion, as demonstrated by the images.
- Solar panels are to be recessed into the slate roof tiles for a flush finish.



Images of existing rainwater goods.

RAINWATER GOODS

- Gutters and down pipes to match the existing rainwater goods in materiality and colour.

