

Existing ground  
 1 : 100

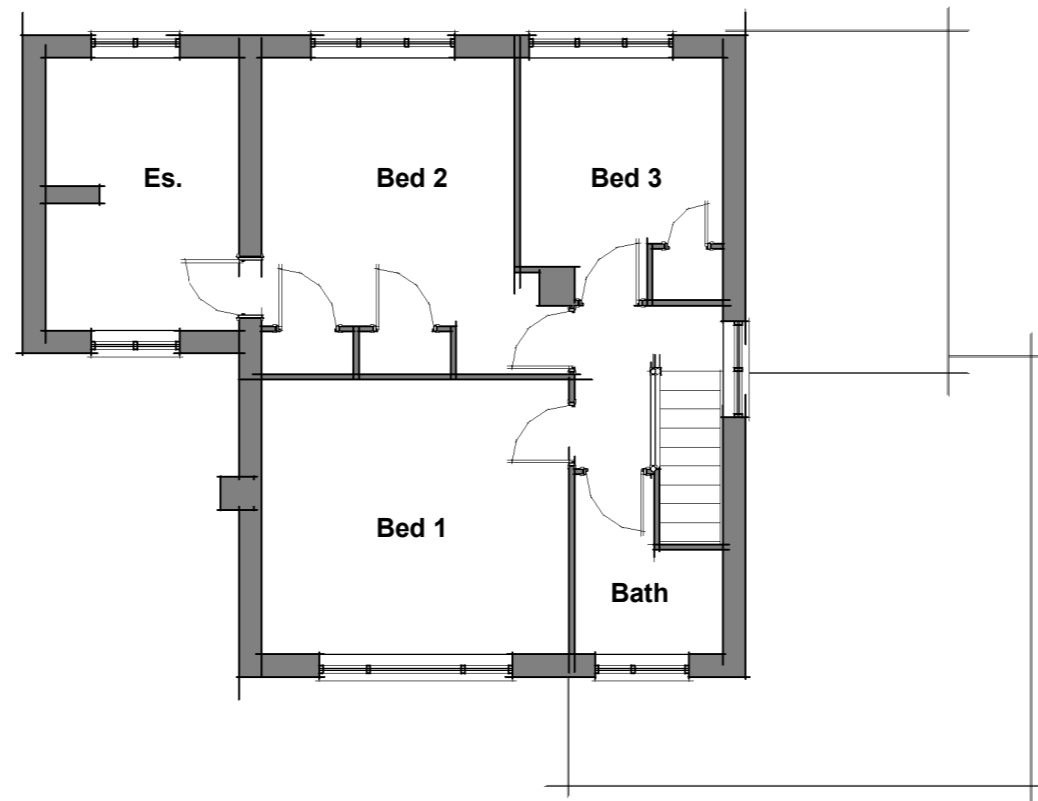

Existing first  
 1 : 100

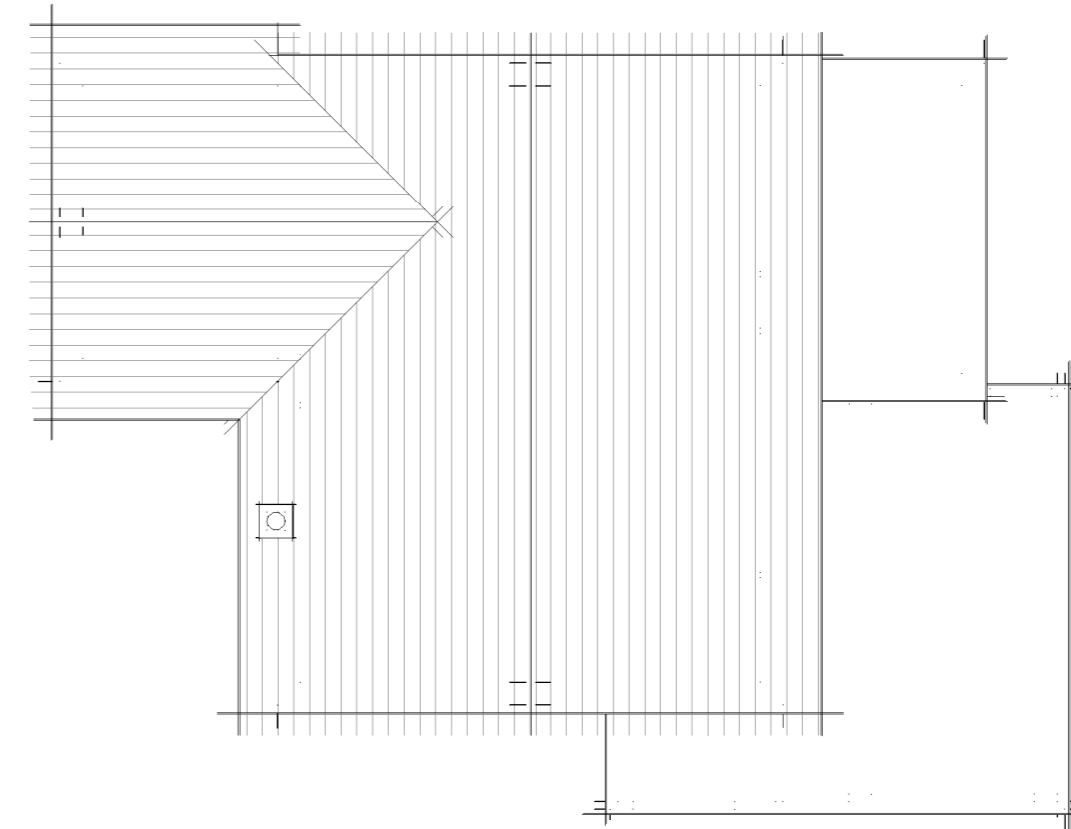

Existing roof  
 1 : 100



Existing Front  
 1 : 100



Existing Rear  
 1 : 100



Existing side 1  
 1 : 100

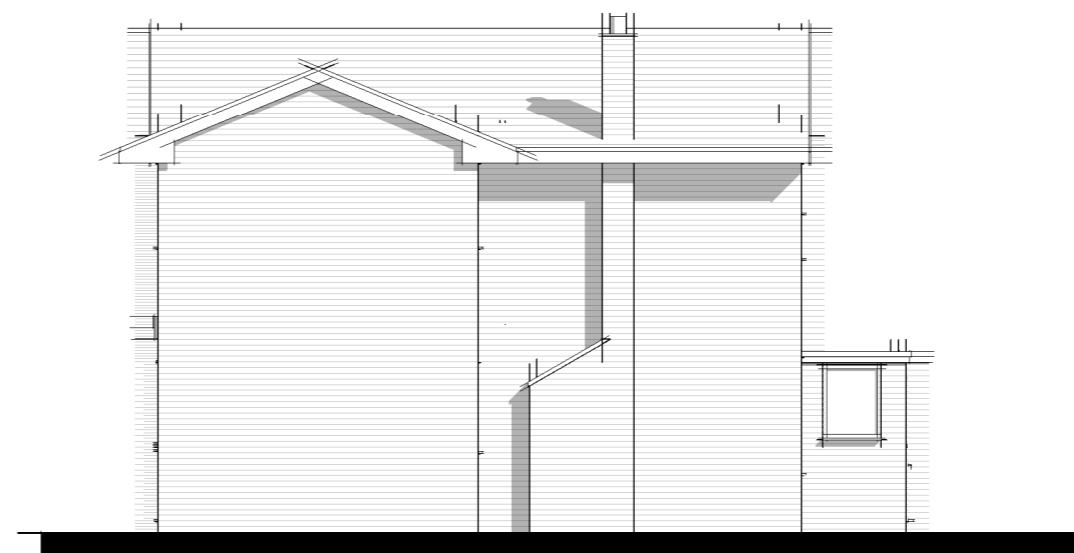

Existing side 2  
 1 : 100

A	First Issue	26.07.23
Rev	Description	Date

Client  
**Mr B Fletcher**

Project  
**7 St Michael's CI, North Waltham,  
 Basingstoke RG25 2BP**

Drawing  
**Existing Plans + Elevations**

**WHITEROK**  
 architecture

07787304795 / WHITEROK.CO.UK / INFO@WHITEROK.CO.UK

Scale @ A2 <b>1 : 100</b>	Date <b>May 2023</b>
------------------------------	-------------------------

Project No <b>639</b>	Drawing No <b>X01</b>	Rev <b>A</b>
--------------------------	--------------------------	-----------------