

Proposed ground
 1 : 100

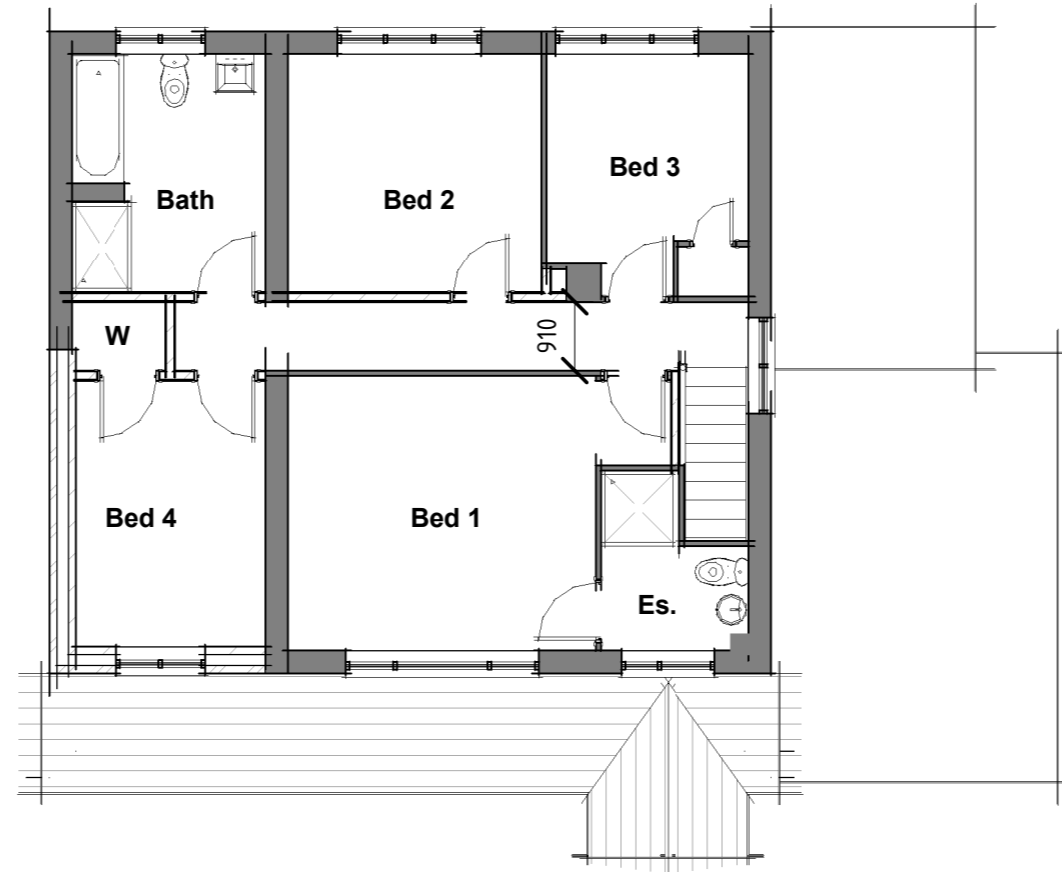

Proposed first
 1 : 100

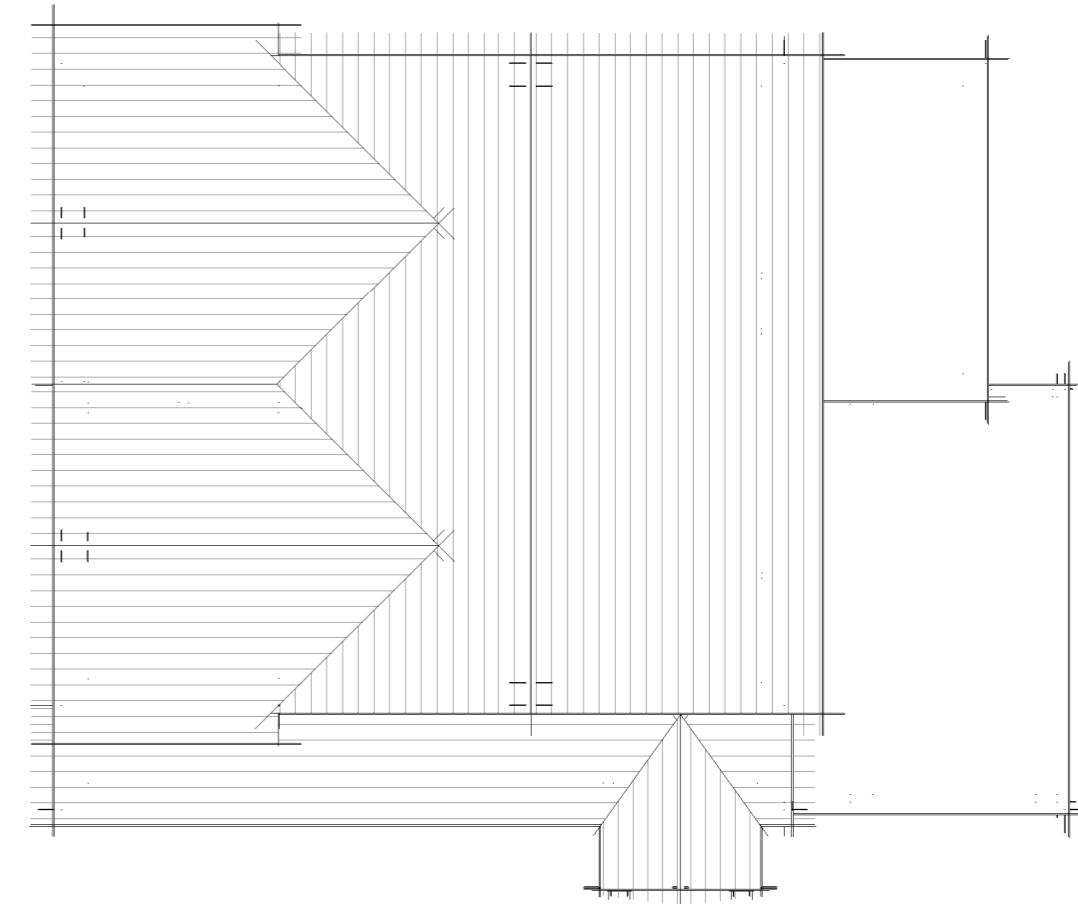

Proposed roof
 1 : 100



Proposed Front
 1 : 100



Proposed Rear
 1 : 100



Proposed side 1
 1 : 100

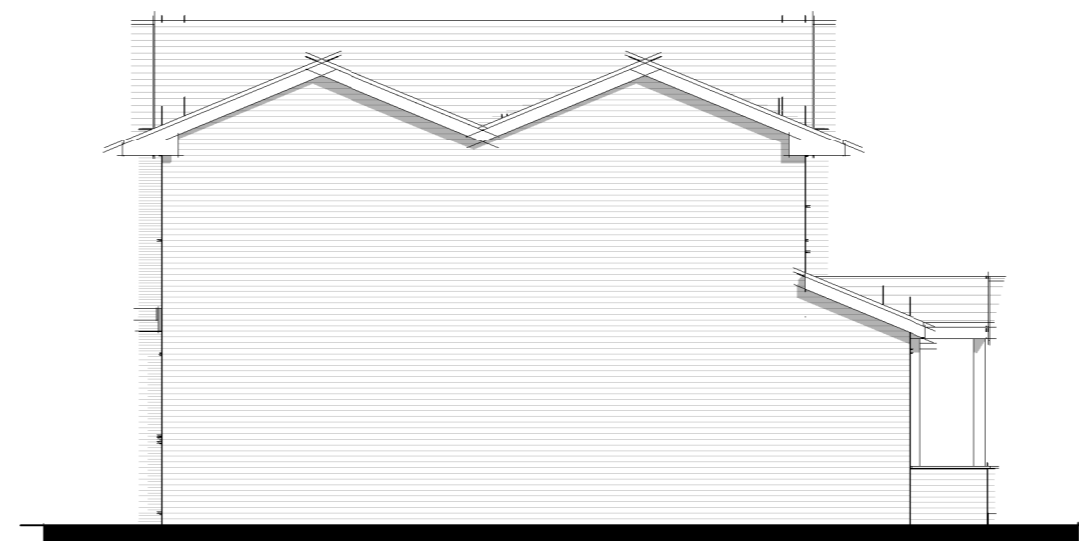

Proposed side 2
 1 : 100

A	First Issue	26.07.23
Rev	Description	Date

Client
Mr B Fletcher

Project
**7 St Michael's CI, North Waltham,
 Basingstoke RG25 2BP**

Drawing
Proposed Plans + Elevations

WHITEROK
 architecture

07787304795 / WHITEROK.CO.UK / INFO@WHITEROK.CO.UK

Scale @ A2 1 : 100	Date May 2023
------------------------------	-------------------------

Project No 639	Drawing No P02	Rev A
--------------------------	--------------------------	-----------------