

SECTION A-A

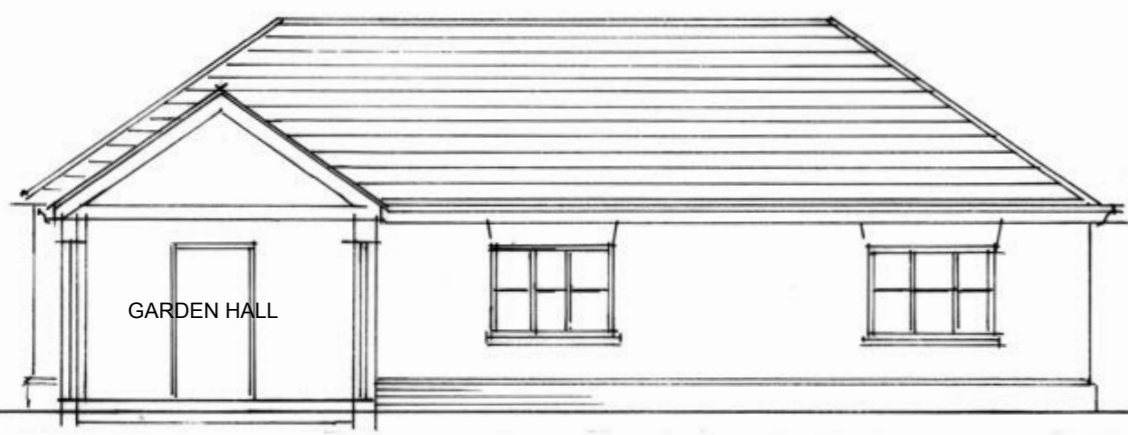

SECTION C-C

REVISION A:

- 1: BASEMENT EXTENDED TO OUTER WALL FOUNDATION SE REQUEST
- 2: REVISIONS A TO PLANS AND ELEVATIONS ADDED TO SECTIONS

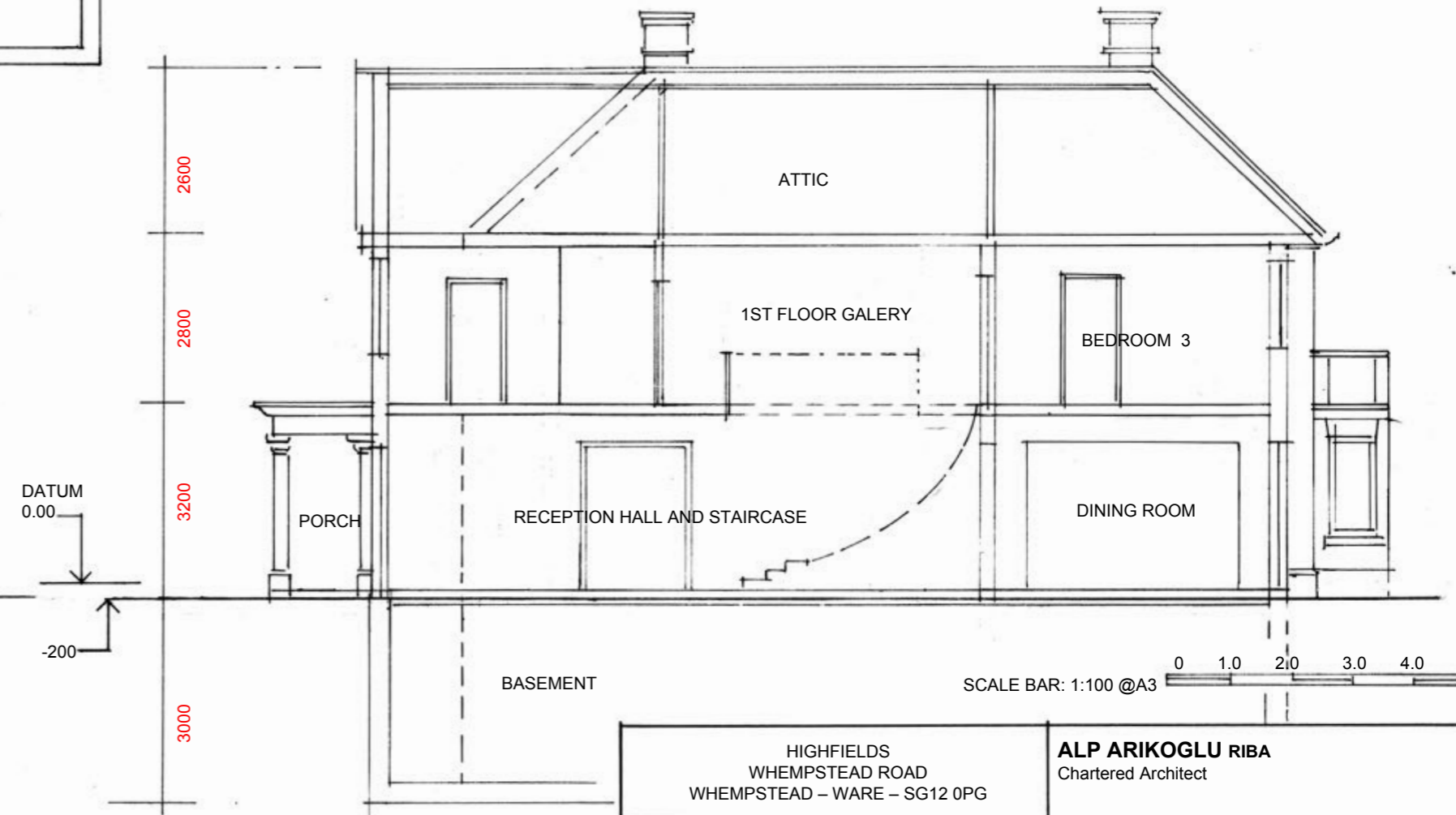

SECTION B-B

HIGHFIELDS WHEMPSTEAD ROAD WHEMPSTEAD - WARE - SG12 0PG	ALP ARIKOGLU RIBA Chartered Architect
PROPOSED REPLACEMENT DWELLING REVISED PLANNING SET	Kimpton Mill Codicote Hertfordshire SG4 8ST Tel 07973 221 618 email alp@arikoglu.co.uk
REVISED SECTIONS	JOB: 2022102 SCALE: 1:100 @ A3
	1.11-A