



ADJECENT Paddock OWNED BY HIGHFIELDS

FIELD GATE

GATE

MAIN GATE

HIGHFIELDS

ALL EXISTING MATURE HEDGES TO REMAIN

 - Existing Planting

**KEY:**

REVISION [A] DRAWING BROUGHT IN LINE WITH TOPOGRAPHICAL SURVEY

- 1: ADJECENT DWELLING "GREENACRES"
- 2: HIGHFIELDS BUNGALOW TO BE DEMOLISHED
- 3: EXISTING ANNEX TO BE RETAINED

SCALE BAR: 1:400 @ A3

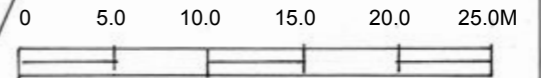

<p>HIGHFIELDS WHEMPSTEAD ROAD WHEMPSTEAD – WARE – SG12 0PG</p>	<p><b>ALP ARIKOGLU RIBA</b> Chartered Architect</p>	
<p>PROPOSED REPLACEMENT DWELLING REVISED PLANNING SET [A]</p>	<p>Kimpton Mill Codicote Hertfordshire SG4 8ST</p>	<p>Tel 07973 221 618 email alp@arikoglu.co.uk</p>
<p>EXISTING SITE PLAN REV A</p>	<p>JOB: 2022102 SCALE: 1:400 @ A3</p>	<p><b>1.01-A</b></p>