

**1** Proposed front elevation (NW facing)  
1:100

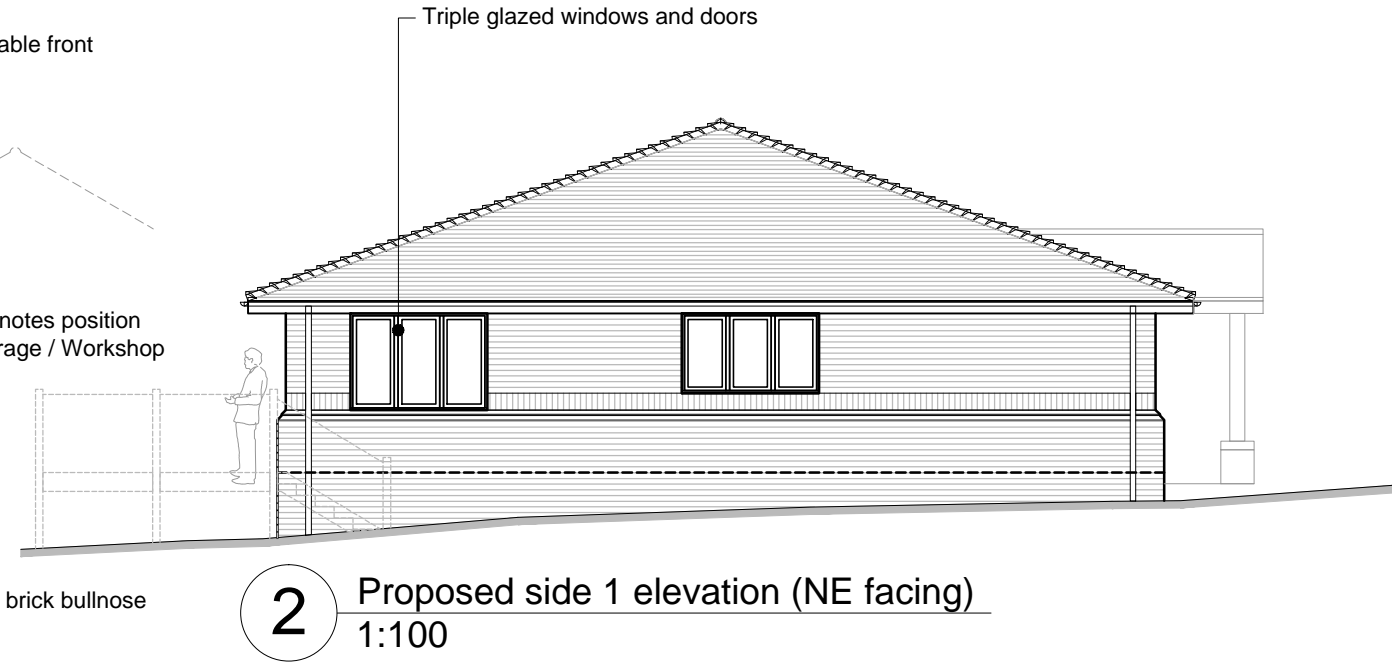

**2** Proposed side 1 elevation (NE facing)  
1:100

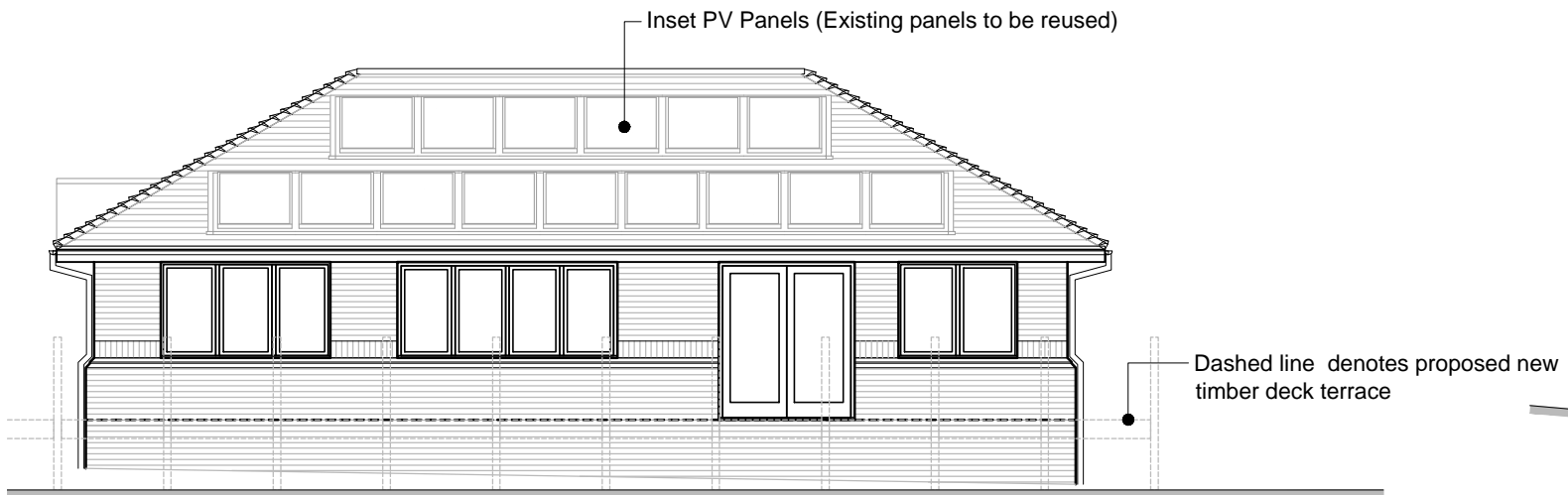

**3** Proposed rear elevation (SE facing)  
1:100

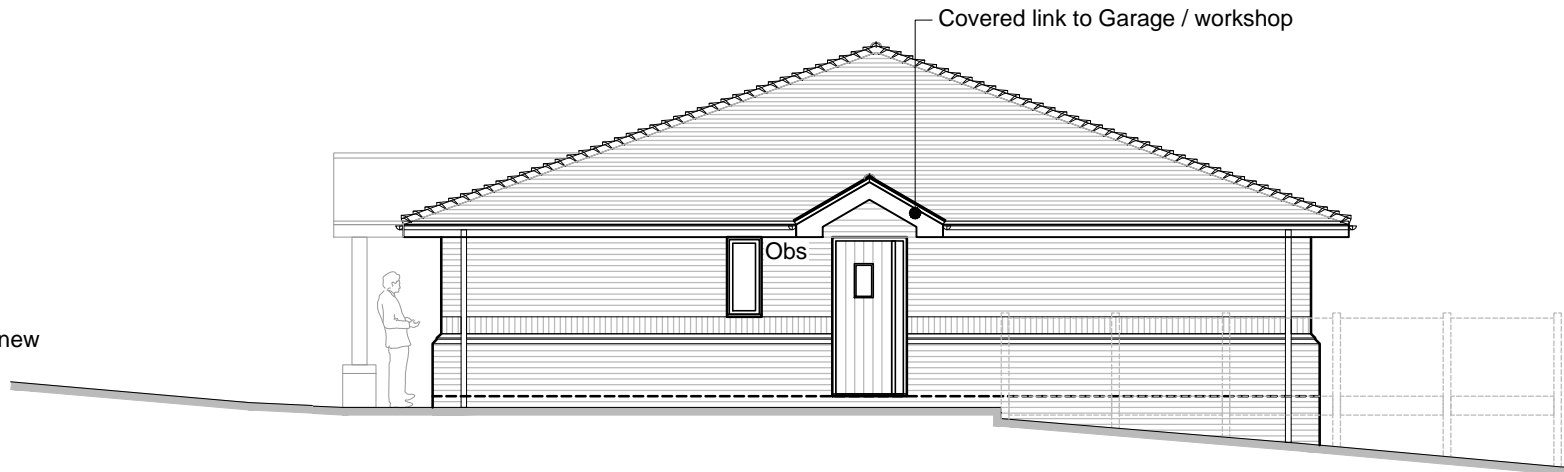

**4** Proposed side 2 elevation (SW facing)  
1:100

**AS CONSENTED UNDER REF. 21/01982/FUL**

Obs = Obscured glass

Scale 1:100

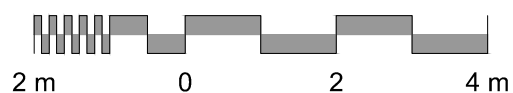

| REV.   | DATE     | NOTES  | BY | CHECKED | PROJECT  | DRAWING TITLE   |                 |                    |
|--|----------|--|----|---------|--|---|-----------------|--------------------|
| -  | -        | First Issue  | -  | -       | 46 Pettitt's Lane<br>Dry Drayton<br>CB23 8BT   | Proposed elevations: House                            |                 |                    |
| A  | 03-04-20 | Additional dining area window added; study win. cill lowered; Fenestration amended | JW | AB      |  | JOB NO.<br>E 2402                                     | DWG. NO.<br>015 | STATUS<br>Planning |
| B  | 12-04-21 | Position of Garage / Workshop amended  | JW | AB      |  | SCALE<br>1: 100                                       | DWG. SIZE<br>A3 | REV.<br>B          |
| CLIENT<br>Mr David Alexander   |          |  |    |         | PROJECT  | 3 Parklands, Great Linford<br>Milton Keynes, MK14 5DZ |                 |                    |
| DWG INFORMATION  |          |  |    |         | CLIENT   | T: 01908 886854                                       |                 |                    |
| X:\Jobs\E2402\46 Pettitt's Lane, Dry Drayton\A.0 Drawings\Drawing Sheets\E2402-015 Proposed elevations-House.dwg |          |  |    |         | DO NOT SCALE FROM THIS DRAWING. All dimensions to be checked on site, before work commences. Any discrepancies must be reported to the architect / contract administrator. | E: studio@ecodesignconsultants.co.uk                  |                 |                    |
|  |          |  |    |         | PROJECT  | W: www.ecodesignconsultants.co.uk                     |                 |                    |
|  |          |  |    |         | CLIENT   | Architects & Environmental Consultants                |                 |                    |