

- NOTES**
1. SCALED INSTALLATION DIMENSIONS MUST NOT BE TAKEN FROM THIS DRAWING.
 2. THIS DRAWING MUST BE READ IN CONJUNCTION WITH ALL RELEVANT SPECIFICATIONS, SCHEDULES AND OTHER DOCUMENTS PREPARED BY THE ENGINEER.

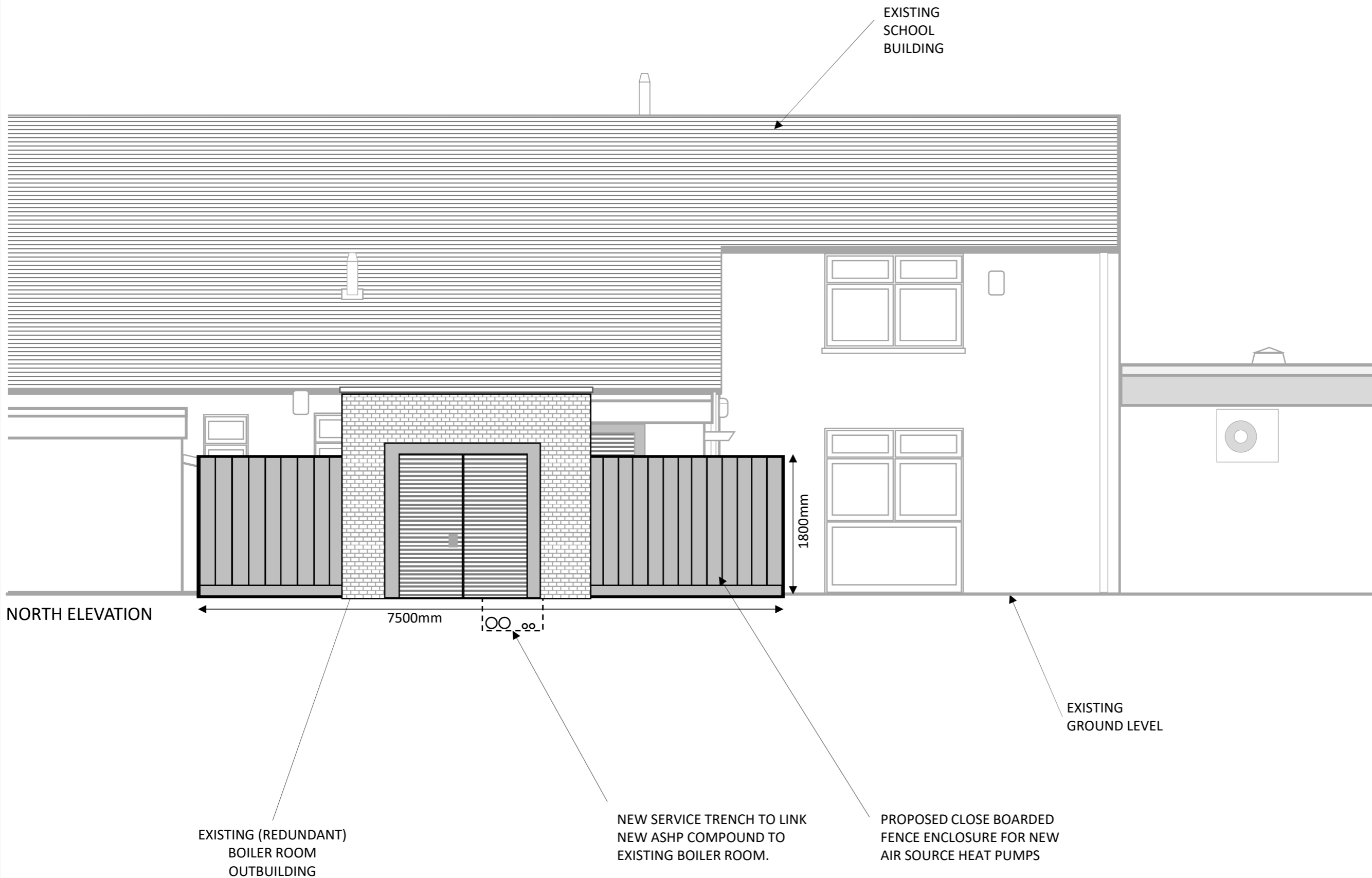

EXISTING SCHOOL BUILDING

NORTH ELEVATION

7500mm

1800mm

EXISTING GROUND LEVEL

EXISTING (REDUNDANT) BOILER ROOM OUTBUILDING

NEW SERVICE TRENCH TO LINK NEW ASHP COMPOUND TO EXISTING BOILER ROOM.

PROPOSED CLOSE BOARDED FENCE ENCLOSURE FOR NEW AIR SOURCE HEAT PUMPS

No.	Revision	Date	INIT.
4	ASHP ENCLOSURE FENCE HEIGHT REDUCED FROM 2500mm TO 1800mm FOLLOWING ACOUSTICIAN'S ADVICE	JUL 23	RJA
3	PDF PAPER SIZE CORRECTED	MAR 23	RJA
2	MINOR SCALING ERROR CORRECTED	MAR 23	RJA
1	FOR PLANNING APPLICATION	MAR 23	RJA

Drawing description
**WICK CE PRIMARY SCHOOL
 AIR SOURCE HEAT PUMP
 HEATING REPLACEMENT**

Drawing title
**PROPOSED ASHP EXTERNAL
 PLANT ENCLOSURE
 NORTH ELEVATION**

Drawing no. E089.PXX_004	Rev 4
Scale 1:50@A3.	Date drawn MAR 23
	Drawn by RJA

South Gloucestershire Council
 Property Services
 The Council Offices
 Badminton Road
 Yate
 BS37 5AF