



## Bat Emergence and Re-entry Surveys

Lowdham Cars, Lowdham Road, Gunthorpe, Nottinghamshire, NG14 7ES

### Lowdham Cars

Status	Issue	Name	Date
Draft	1	Sally Hall BSc (Hons), Graduate Ecologist, Accredited on Natural England Class 2 Bat Licence 2016-22843-CLS-CLS	15/07/2023
Reviewed	1.1	Lizi Pimlott BSc (Hons) MSc MCIEEM MRSB, Principal Ecologist Natural England Class 2 Bat Licence 2016-22843-CLS-CLS	18/07/2023
Final	2	Sally Hall BSc (Hons), Graduate Ecologist, Accredited on Natural England Class 2 Bat Licence 2016-22843-CLS-CLS	19/07/2023

#### Arbtech Consultant's Contact Details:

Sally Hall BSc (Hons)  
Graduate Ecologist

<https://arbtech.co.uk>

[REDACTED]

[REDACTED]

[REDACTED]

[REDACTED]

[REDACTED]

[REDACTED]

[REDACTED]

[REDACTED]

[REDACTED]

[REDACTED]

[REDACTED]

[REDACTED]

[Redacted]

[Redacted]

[Redacted]

[Redacted]

[Redacted]

[Redacted]

[Redacted]

[Redacted]

[Redacted]

[Redacted]

[Redacted]

[Redacted]

[Redacted]

[Redacted]

[Redacted]

[Redacted]

[Redacted]

[Redacted]

[Redacted]

[Redacted]

[Redacted]

[Redacted]

[REDACTED]

[REDACTED]

[REDACTED]	[REDACTED]	[REDACTED]	[REDACTED]
[REDACTED]	[REDACTED]	[REDACTED]	[REDACTED]

[Redacted]

[Redacted]

[Redacted] ..... 6

[Redacted] ..... 6

[Redacted] ..... 6

[Redacted] ..... 6

[Redacted] ..... 7

[Redacted] ..... 7

[Redacted] ..... 7

[Redacted] ..... 7

[Redacted] ..... 8

[Redacted] ..... 9

[Redacted] ..... 9

[Redacted] ..... 10

[Redacted] ..... 12

[Redacted] ..... 13

[Redacted] ..... 14

[Redacted] ..... 15

[Redacted] ..... 16

[Redacted] ..... 17

[Redacted]

[Redacted]





[Redacted]

[Redacted]

[Redacted]

[Redacted]

[Redacted]

[Redacted]

[Redacted]

[Redacted]

[Redacted]





[REDACTED]

[REDACTED]	[REDACTED]	[REDACTED]	[REDACTED]	[REDACTED]
[REDACTED]	[REDACTED]	[REDACTED]	[REDACTED]	[REDACTED]

[REDACTED]

[REDACTED]

				[REDACTED]	
[REDACTED]	[REDACTED]	[REDACTED]	[REDACTED]	[REDACTED]	[REDACTED]

[REDACTED]

[REDACTED]

[Redacted]

[Redacted]

[Redacted]

[Redacted]

[Redacted]

[Redacted]

[Redacted]

[Redacted]

[Redacted]

[Redacted]

[Redacted]

[Redacted]

[Redacted] [Redacted]

[Redacted]

[Redacted]

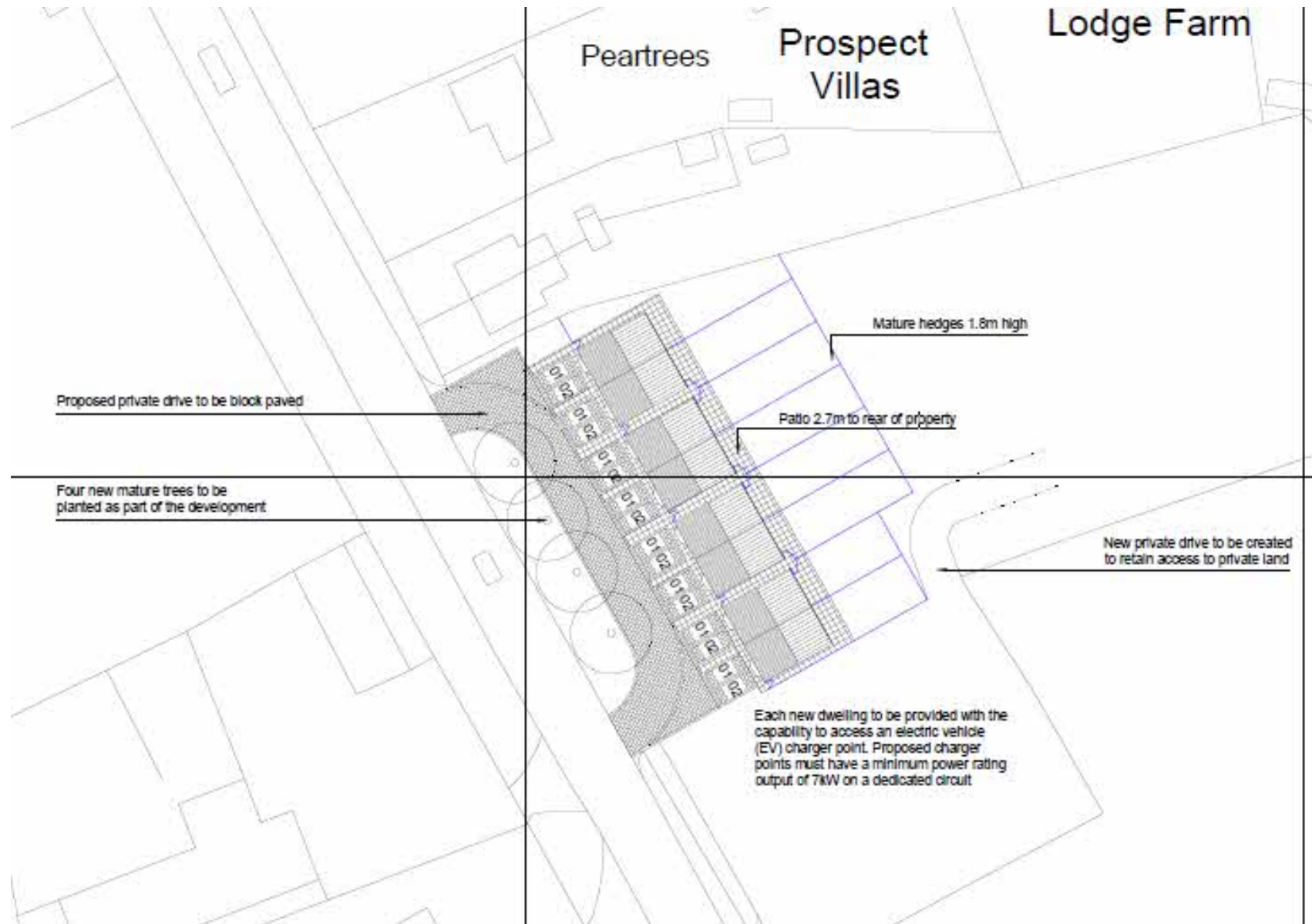

### Appendix 2: Site Location Plan



Appendix 3: BERS Plan

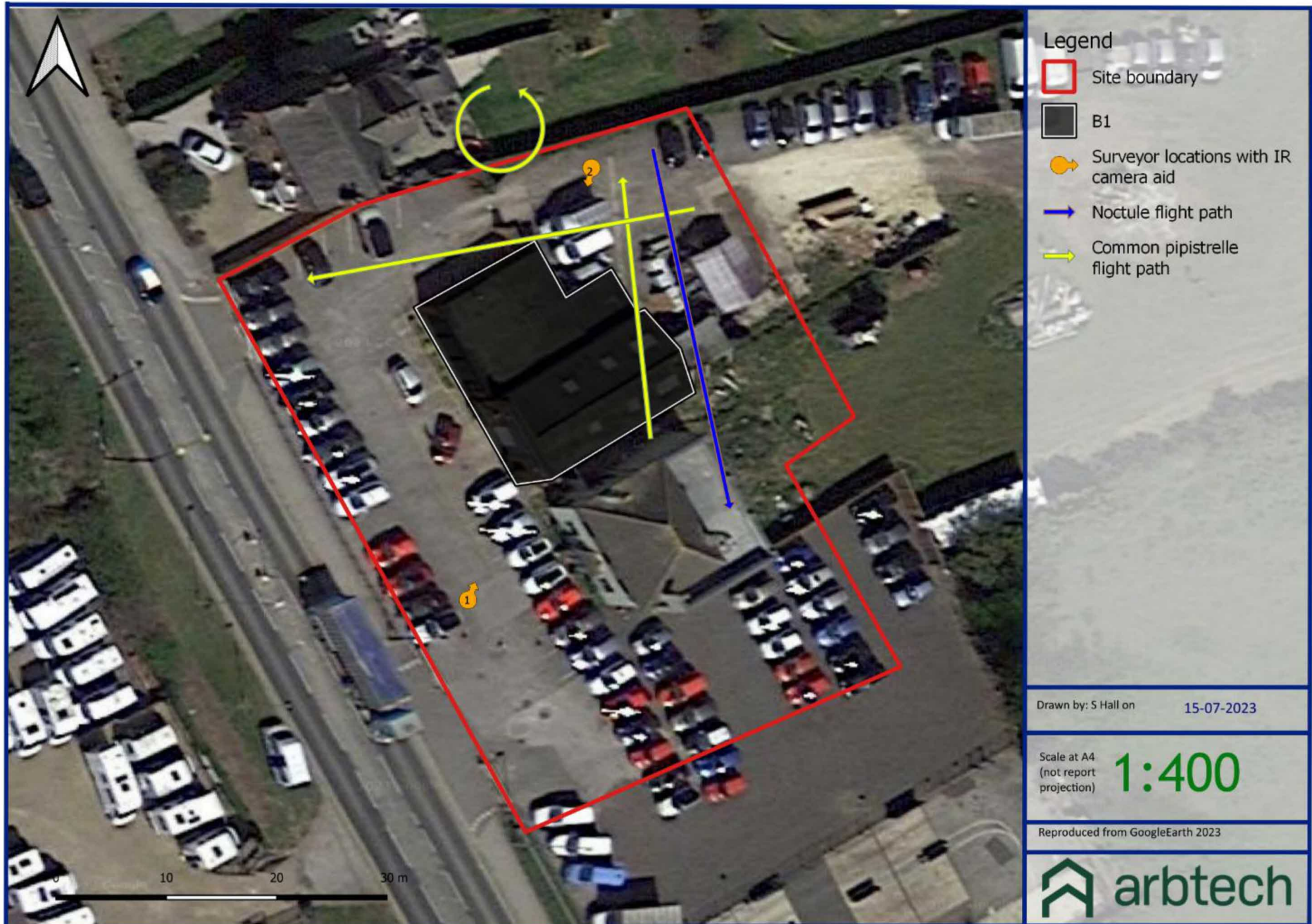

### Appendix 4: Bat Enhancement Plan

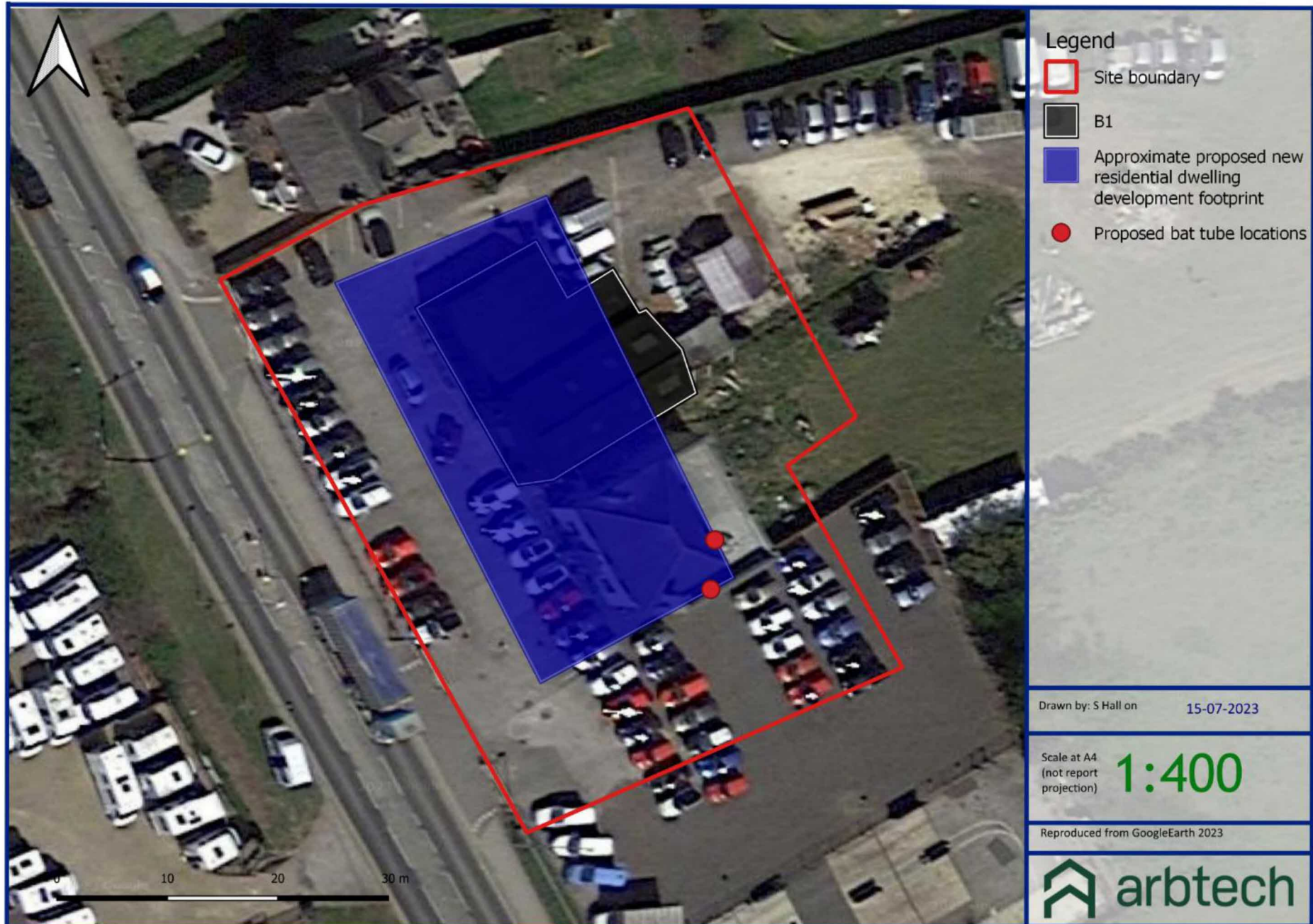



[REDACTED]

[REDACTED]

[REDACTED]

[REDACTED]

[REDACTED]

[REDACTED]

[REDACTED]

[REDACTED]

[REDACTED]

[REDACTED]

[REDACTED]

[REDACTED]

[REDACTED]

[REDACTED]

[REDACTED]

[REDACTED]

[REDACTED]

[REDACTED]

[REDACTED]

[REDACTED]

[REDACTED]

[REDACTED]

[REDACTED]

[REDACTED]

[REDACTED]

[REDACTED]

[REDACTED]

[REDACTED]

[REDACTED]

[REDACTED]

[REDACTED]

[REDACTED]

[REDACTED]

[REDACTED]

[REDACTED]

[REDACTED]

[REDACTED]

[REDACTED]

[REDACTED]

[REDACTED]

[REDACTED]

[REDACTED]