

1 Proposed Ground floor  
1:100 @ A3

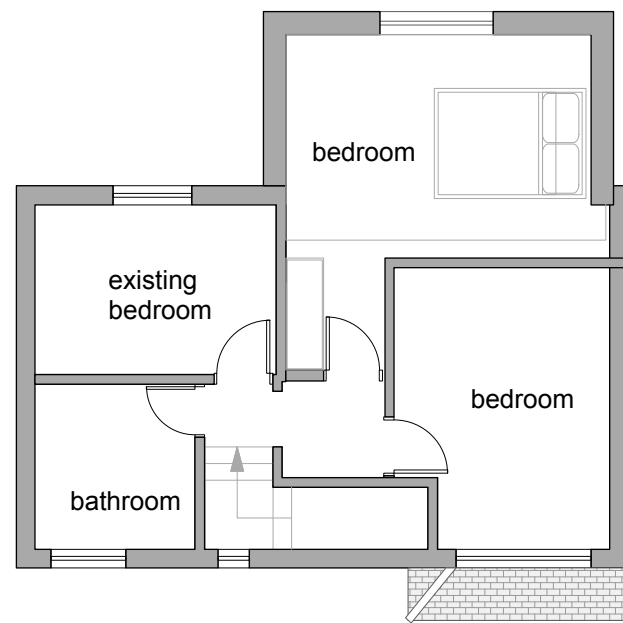

2 Proposed 1st floor  
1:100 @ A3

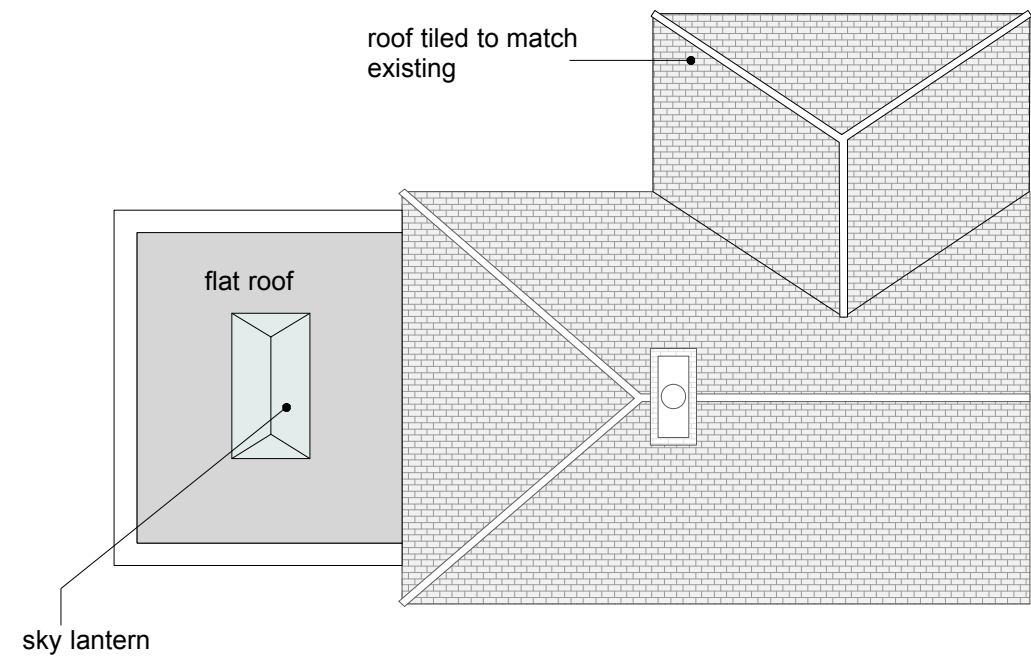

3 Proposed Roof Plan  
1:100 @ A3

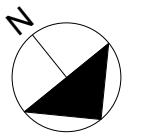
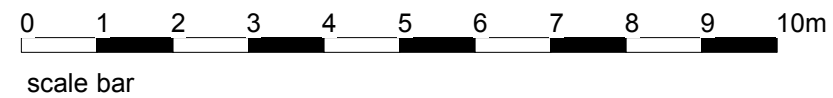

<b>CHP Consultants Ltd</b>  Colin Harper-Penman  The Studio, Warren Close, SS6 7BD	Client:	Flynn/Cline				
	Site Add:	15 Riverside Crescent, Croston, PR26 9RU				
	TITLE	Proposed Plans				
<small>All dimensions should be checked onsite All drawings and associated designs are solely owned by CHP Consultants Ltd and are not to be issued, printed or distributed without the prior consent of CHP Consultants Ltd.</small>	DRAWING NO.	23-086-100	DRAWN BY	CHP	DATE	Mar 23
	SCALE	1:100	STAGE			