

1 Existing ground floor  
Scale: 1:100

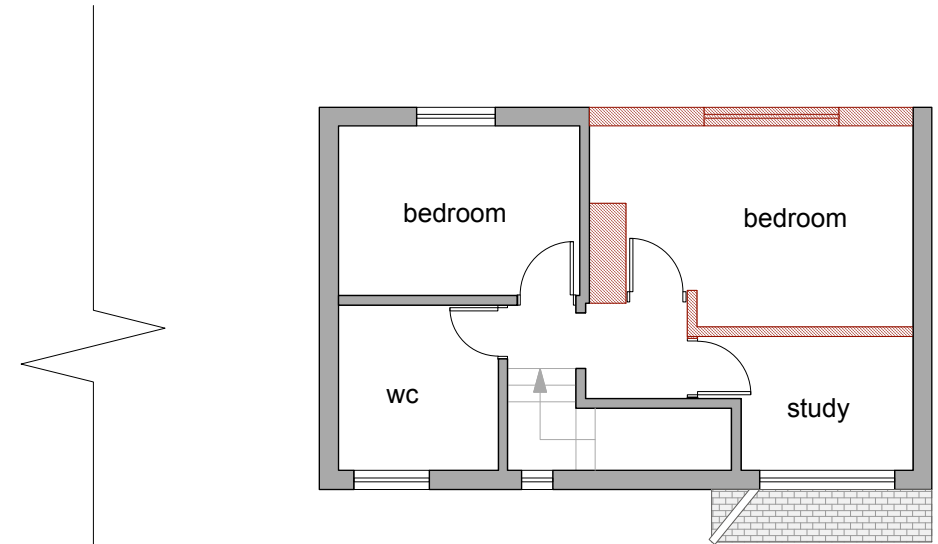

1 Existing 1st floor  
Scale: 1:100

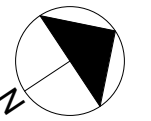
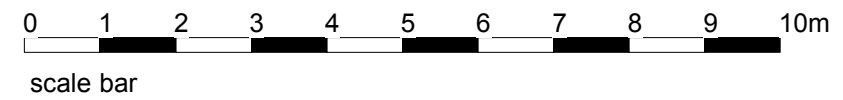

<b>CHP Consultants Ltd</b>  <i>Colin Harper-Penman</i>  <i>The Studio, Warren Close, SS6 7BD</i>	Client:	Flynn/Cline		
	Site Add:	15 Riverside Crescent, Croston, PR26 9RU		
	TITLE	Existing Plans		
<small>All dimensions should be checked onsite All drawings and associated designs are solely owned by CHP Consultants Ltd and are not to be issued, printed or distributed without the prior consent of CHP Consultants Ltd.</small>	DRAWING NO.	23-086-010	DRAWN BY	CHP
	SCALE	1:100	DATE	Mar 23
		STAGE		