

NOTES Copyright of Croft Architecture Limited. Drawings are not to be reproduced in whole or in part without the prior written permission of Croft Architecture Limited. Figured dimensions only are to be taken from this drawing. Contractors are responsible for checking dimensions relative to their work. Croft Architecture Limited are to be advised of any discrepancies.

REVISIONS

REV.	DESCRIPTION	DRAWN	CHKD.	DATE
1st	FIRST ISSUE	DC	SA	09/09/22
A	Amendment to indicate Car Parking allocation	SA		28/07/23

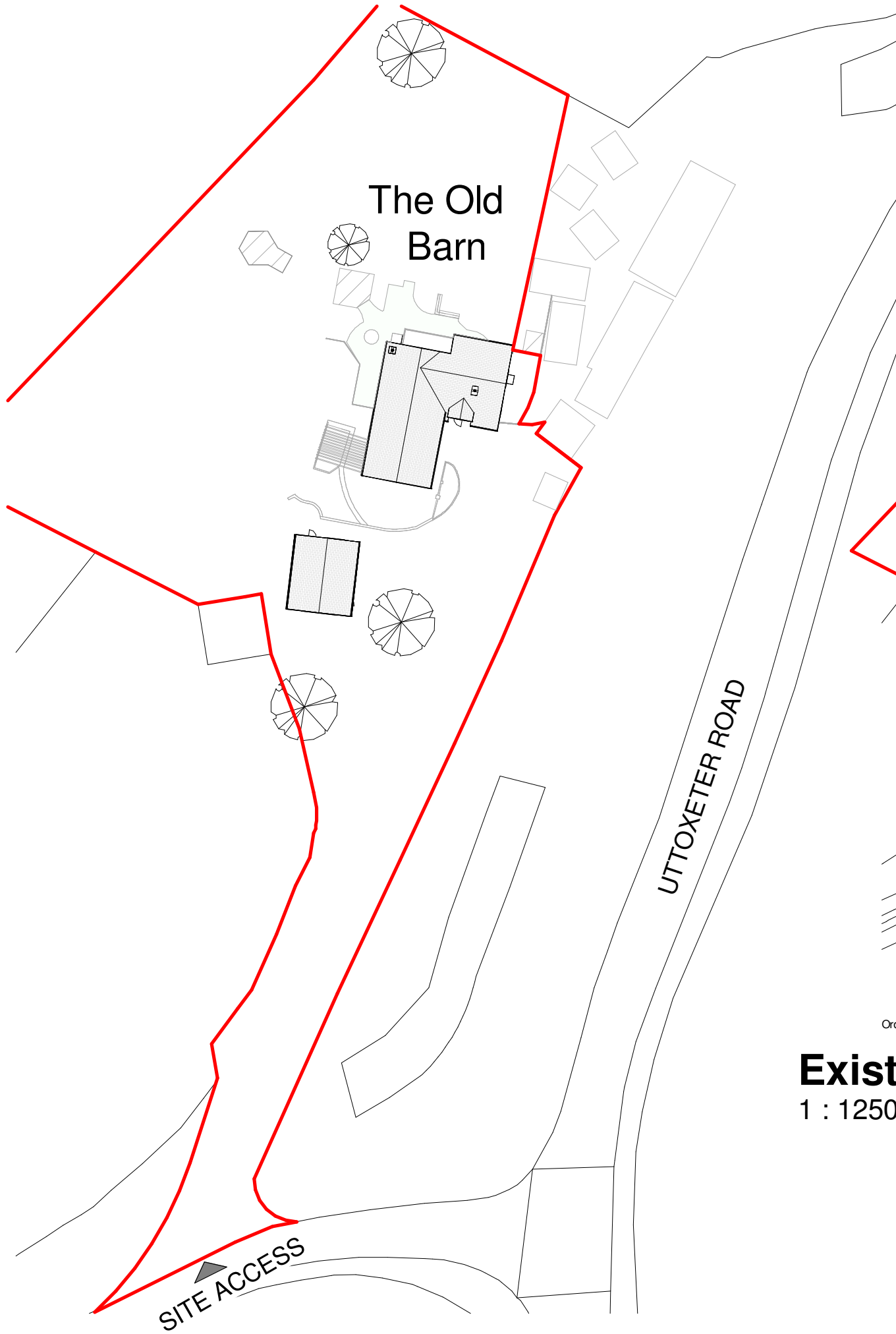

Existing Block Plan
1 : 500

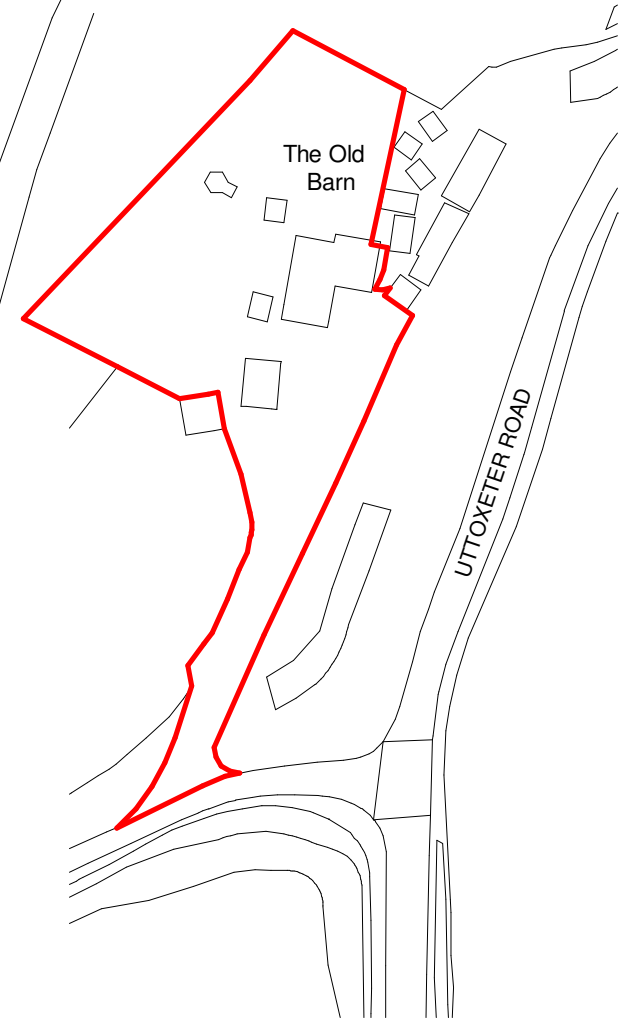

Existing Site Location Plan
1 : 1250

Ordnance Survey, (c) Crown Copyright 2022. All rights reserved. Licence number 100022432

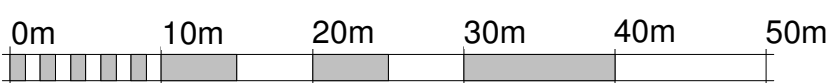
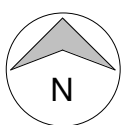

VISUAL SCALE 1:500 @ A3



VISUAL SCALE 1:1250 @ A3

CROFT

6-7 Pearl House, Anson Court,
Staffordshire Technology Park,
Stafford, ST18 0GB

croftarchitecture.com
+44 (0)1785 248 542

PROJECT

Extension and alterations
for Mr Matthew Tittley
at The Old Barn, Uttoxeter Road, Blithbury,
Rugeley, Staffordshire WS15 3JG

DRAWING TITLE

Existing Site Location & Block Plan

SCALE	SHEET SIZE	No. of SHEETS	SHEET No.	REV
As indicated	A3	1	1	A
DRAWING NUMBER				
2698 - 001				