

**NOTES** Copyright of Croft Architecture Limited. Drawings are not to be reproduced in whole or in part without the prior written permission of Croft Architecture Limited. Figured dimensions only are to be taken from this drawing. Contractors are responsible for checking dimensions relative to their work. Croft Architecture Limited are to be advised of any discrepancies.

REV.	DESCRIPTION	DRAWN	CHKD.	DATE
1st	FIRST ISSUE	SA	-	28/07/23

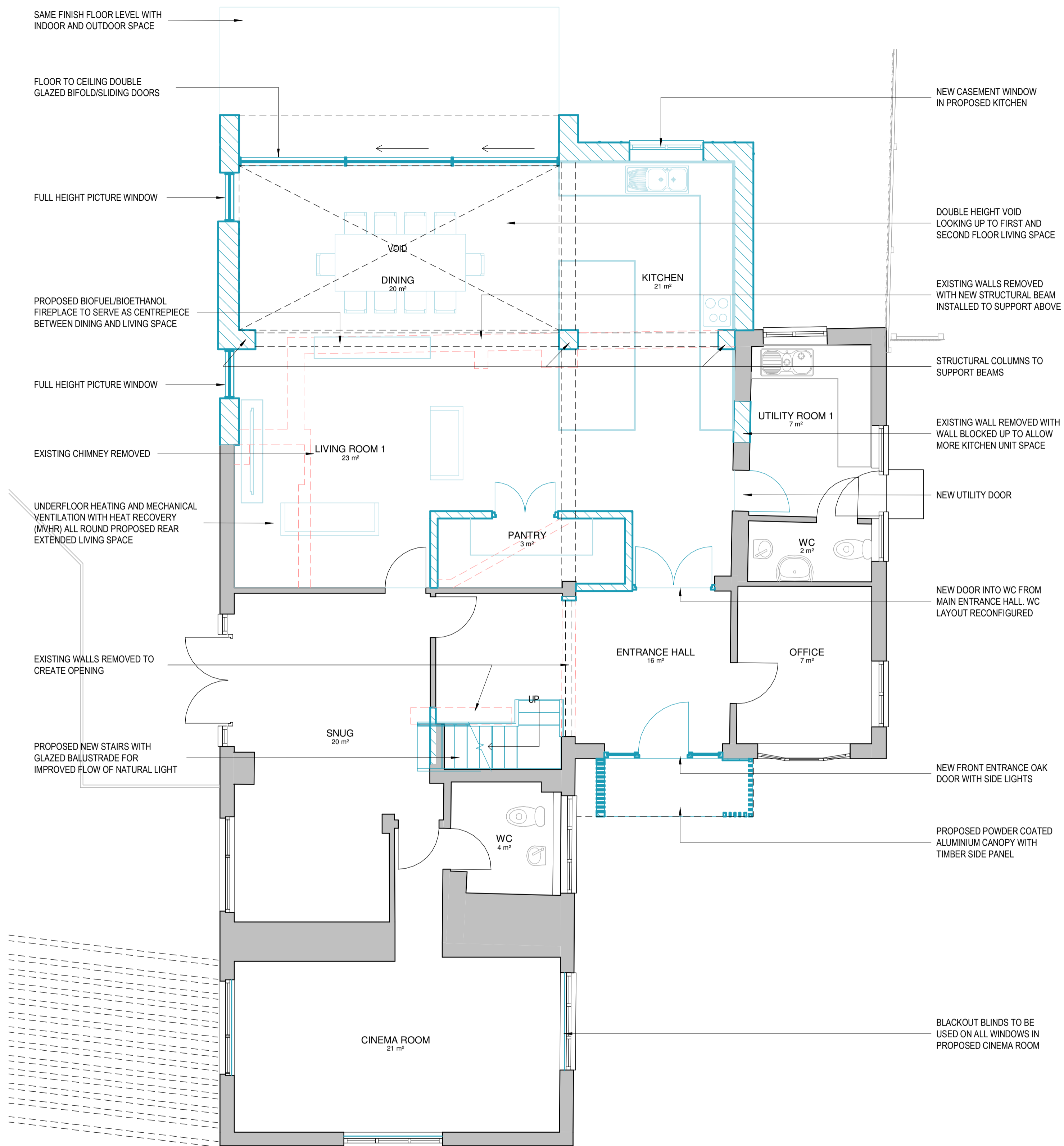

**PROPOSED GROUND FLOOR PLAN**  
1 : 50

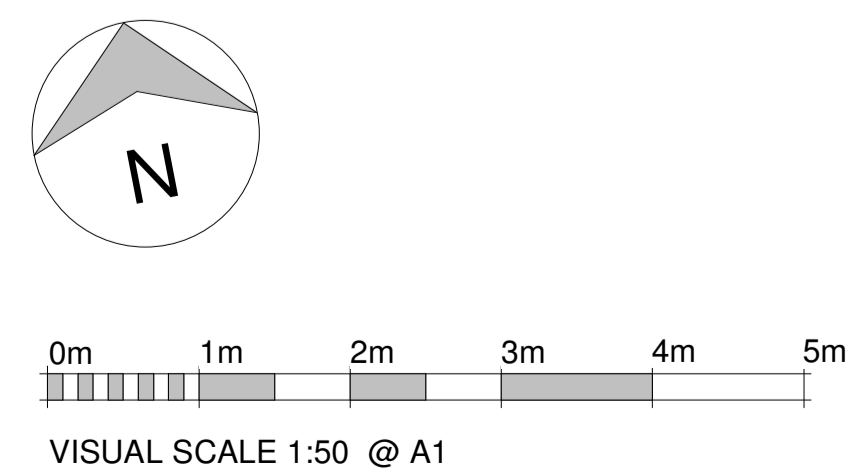

- KEY**
- New Construction
  - Demolition works
  - Structural Overhead

Furniture locations are indicative and are subject to change to suit client

All new window frames to match existing

Misting System to be incorporated in design for fire protection purposes

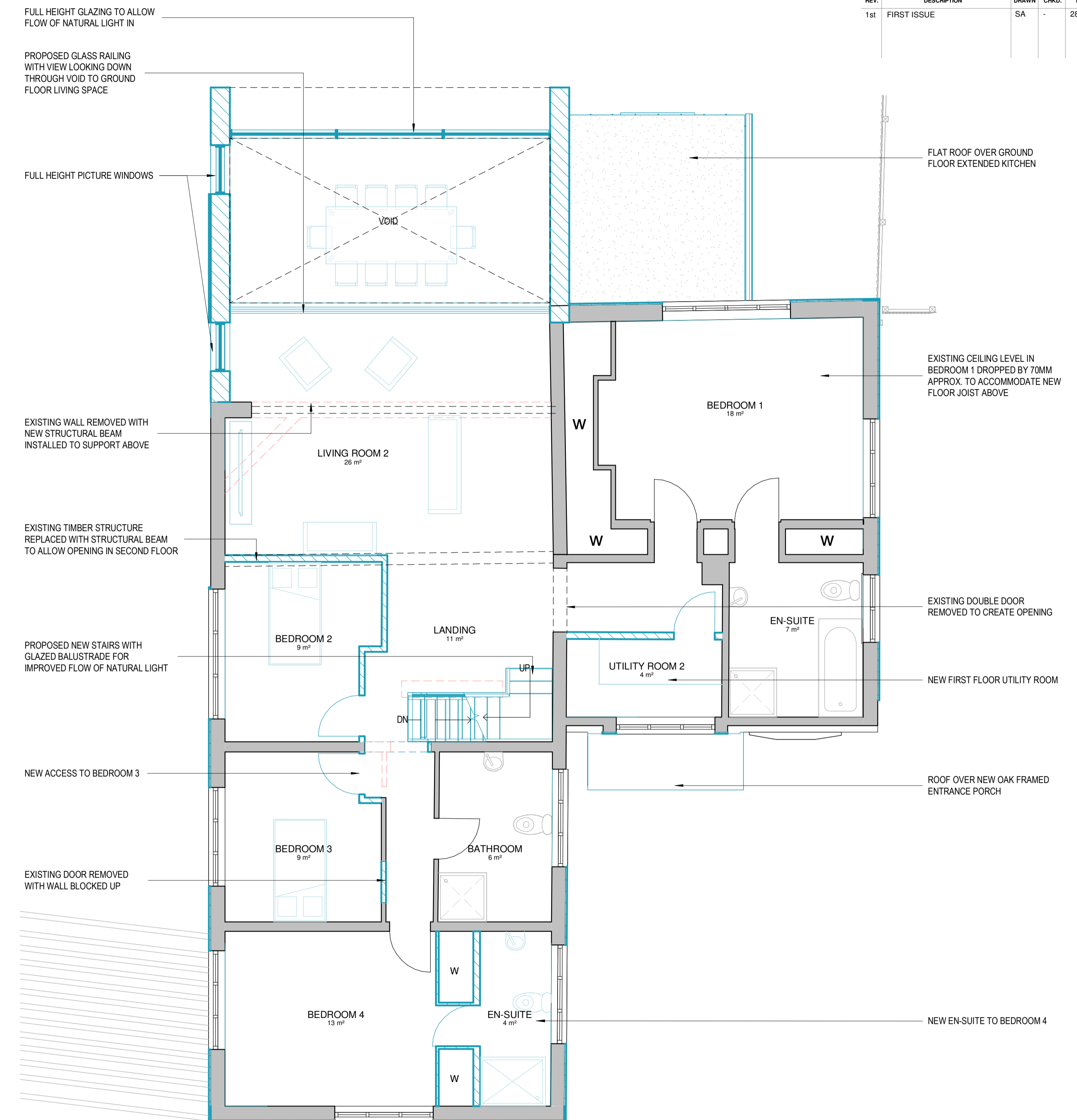

**PROPOSED FIRST FLOOR PLAN**  
1 : 50

**CROFT**

6-7 Pearl House, Anson Court,  
Staffordshire Technology Park,  
Stafford, ST16 0QB

PROJECT  
Extension and alterations  
for Mr Matthew Titley  
at The Old Barn, Uttoxeter Road, Blithbury,  
Rugeley, Staffordshire WS15 3JG

DRAWING TITLE  
Proposed Plans Sheet 1

SCALE	SHEET SIZE	No. of SHEETS	SHEET No.
1 : 50	A1	1	1
DRAWING NUMBER	2698 - 302		REV

Planning