

**NOTES** Copyright of Croft Architecture Limited. Drawings are not to be reproduced in whole or in part without the prior written permission of Croft Architecture Limited. Figured dimensions only are to be taken from this drawing. Contractors are responsible for checking dimensions relative to their work. Croft Architecture Limited are to be advised of any discrepancies.

REV.	DESCRIPTION	DRAWN	CHKD.	DATE
1st	FIRST ISSUE	SA	-	28/07/23

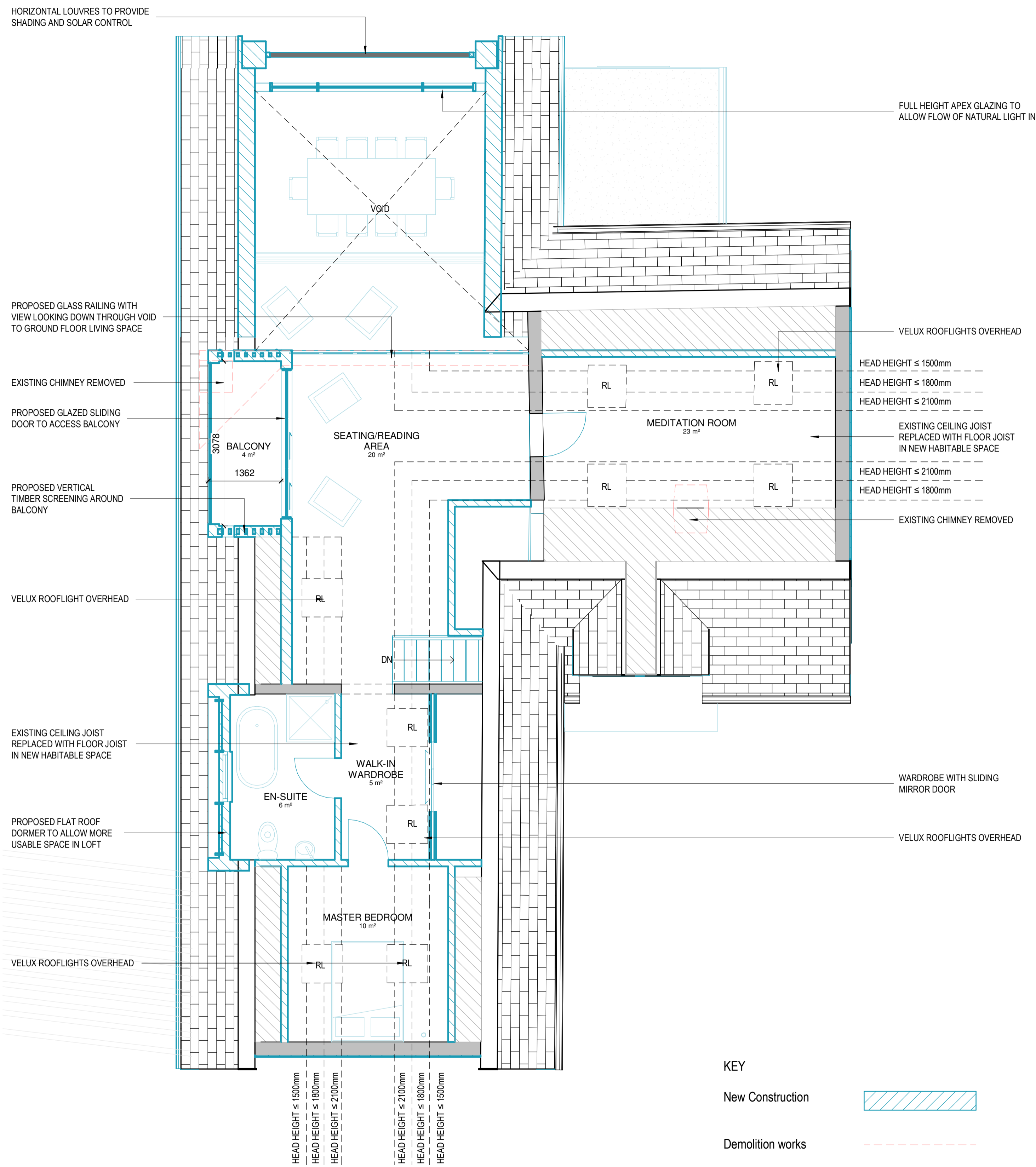

**PROPOSED SECOND FLOOR PLAN**  
1 : 50

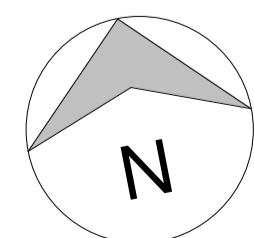

VISUAL SCALE 1:50 @ A1

- KEY**
- New Construction
  - Demolition works
  - Structural Overhead

Furniture locations are indicative and are subject to change to suit client

All new window frames to match existing

Misting System to be incorporated in design for fire protection purposes

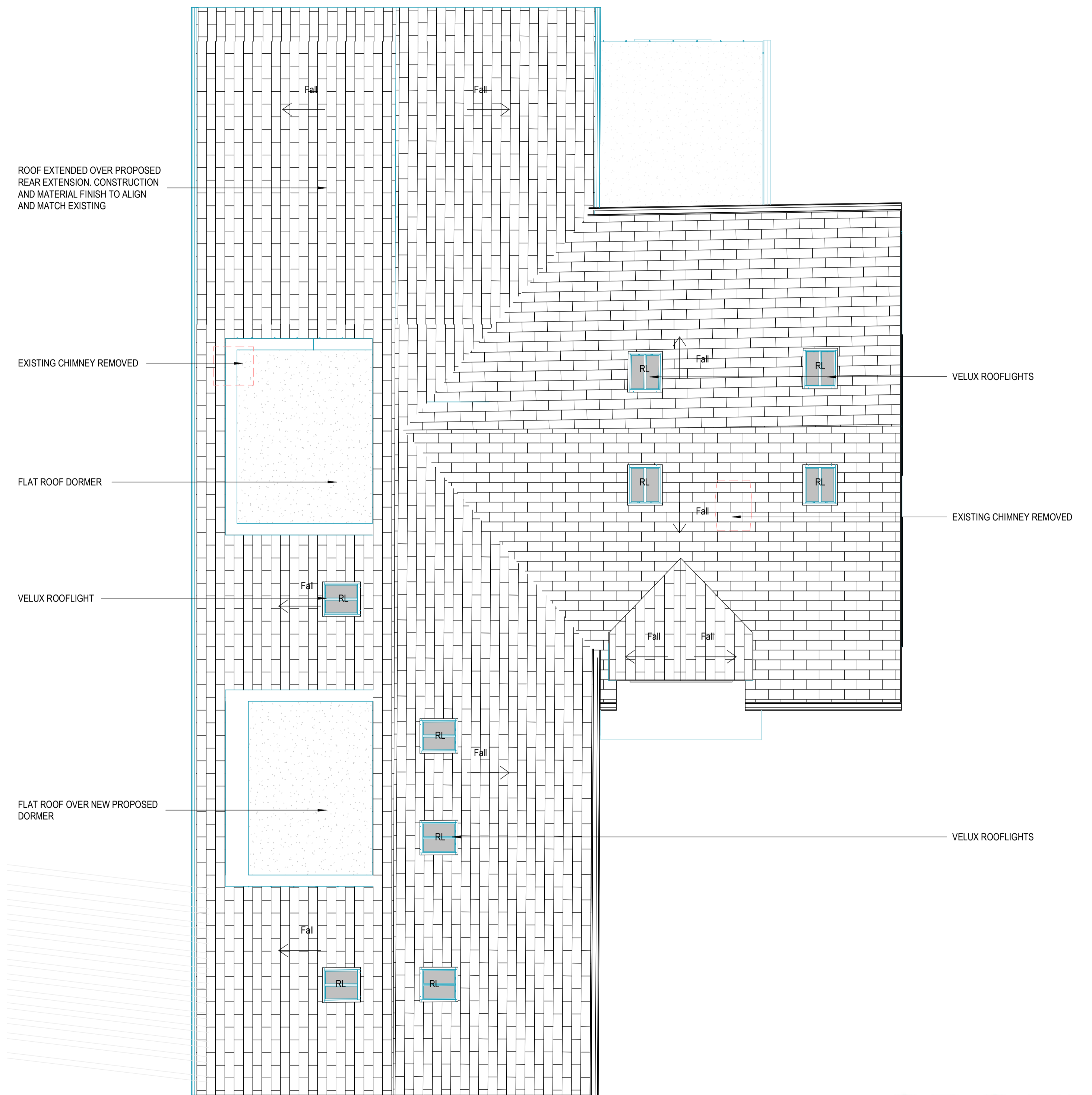

**PROPOSED ROOF PLAN**  
1 : 50

**CROFT**

6-7 Pearl House, Anson Court,  
Staffordshire Technology Park,  
Stafford, ST15 0QB

croftarchitecture.com  
+44 (0)1785 246 542

**PROJECT**  
Extension and alterations  
for Mr Matthew Titley  
at The Old Barn, Uttoxeter Road, Blithbury,  
Rugeley, Staffordshire, WS15 3JG

**DRAWING TITLE**  
Proposed Plans Sheet 2

SCALE	SHEET SIZE	No. of SHEETS	SHEET No.
1 : 50	A1	1	1

**DRAWING NUMBER**  
2698 - 303

Planning