

Pheasants Cry N-E elevation existing & proposed

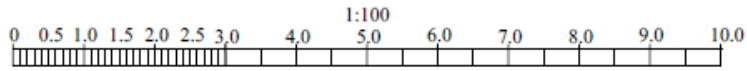
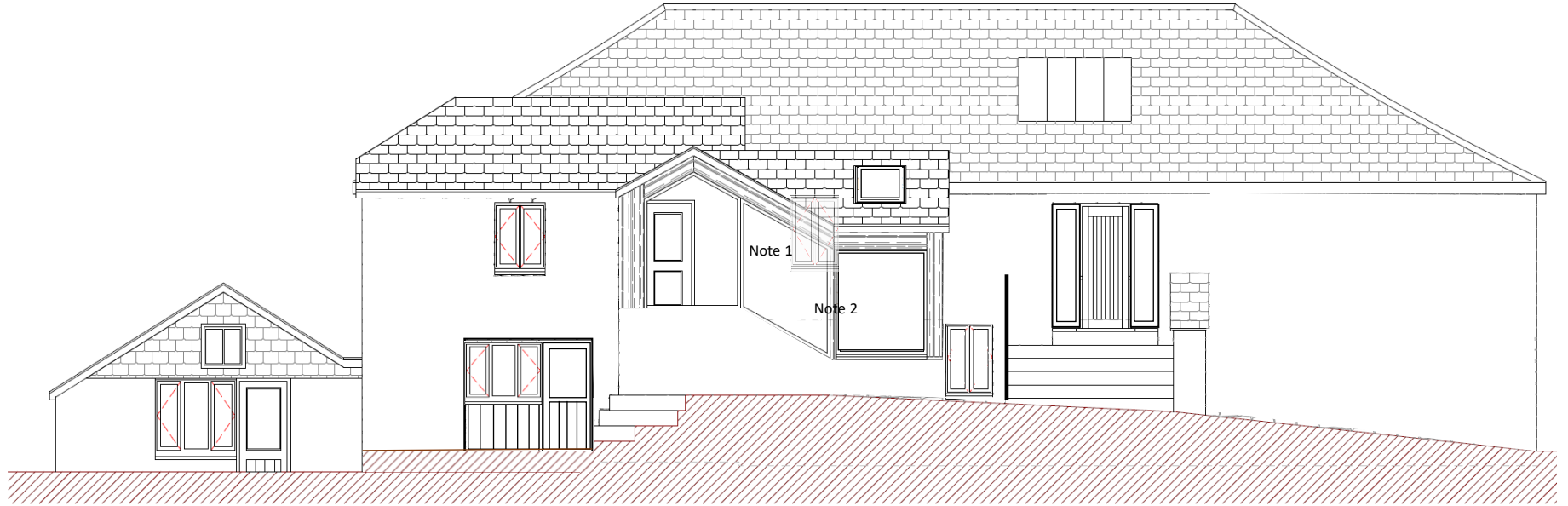

printed at A4 Plan 3

Note 1 : Obscured window behind boot room.
Note 2 : Boot room is already clad in grey uPVC as per PA19/09910 and is not part of this application

Replacement windows & doors (July 2023)
Pheasants Cry
Botus Fleming
Saltash PL12 6NQ