

Existing

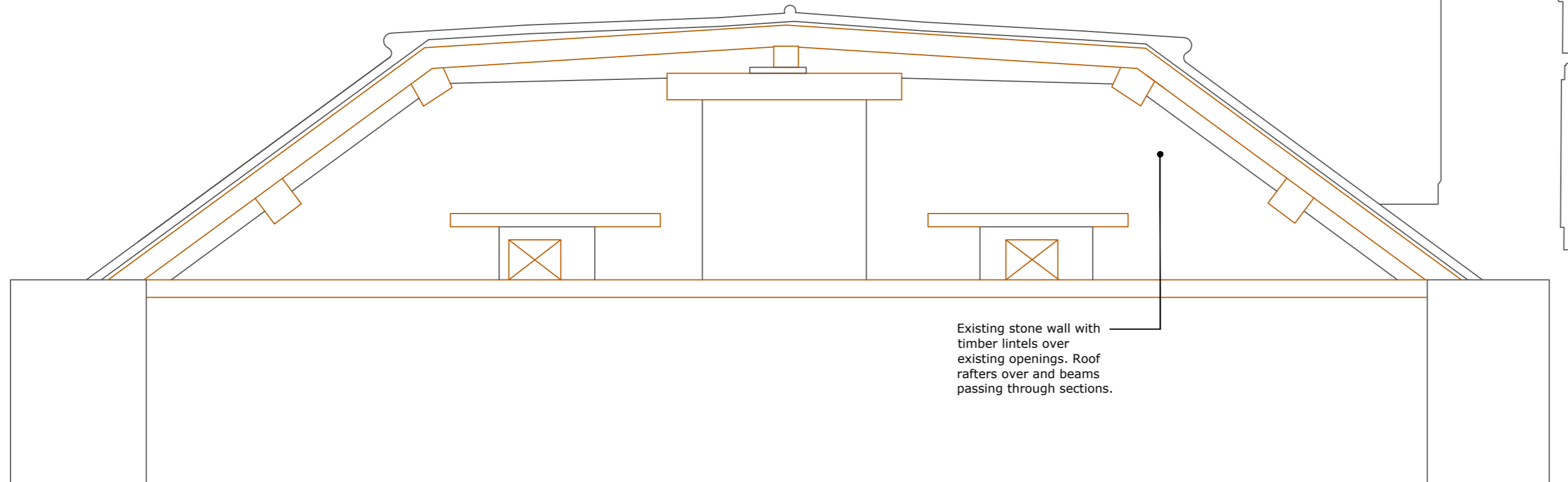

Existing stone wall with timber lintels over existing openings. Roof rafters over and beams passing through sections.

Proposed

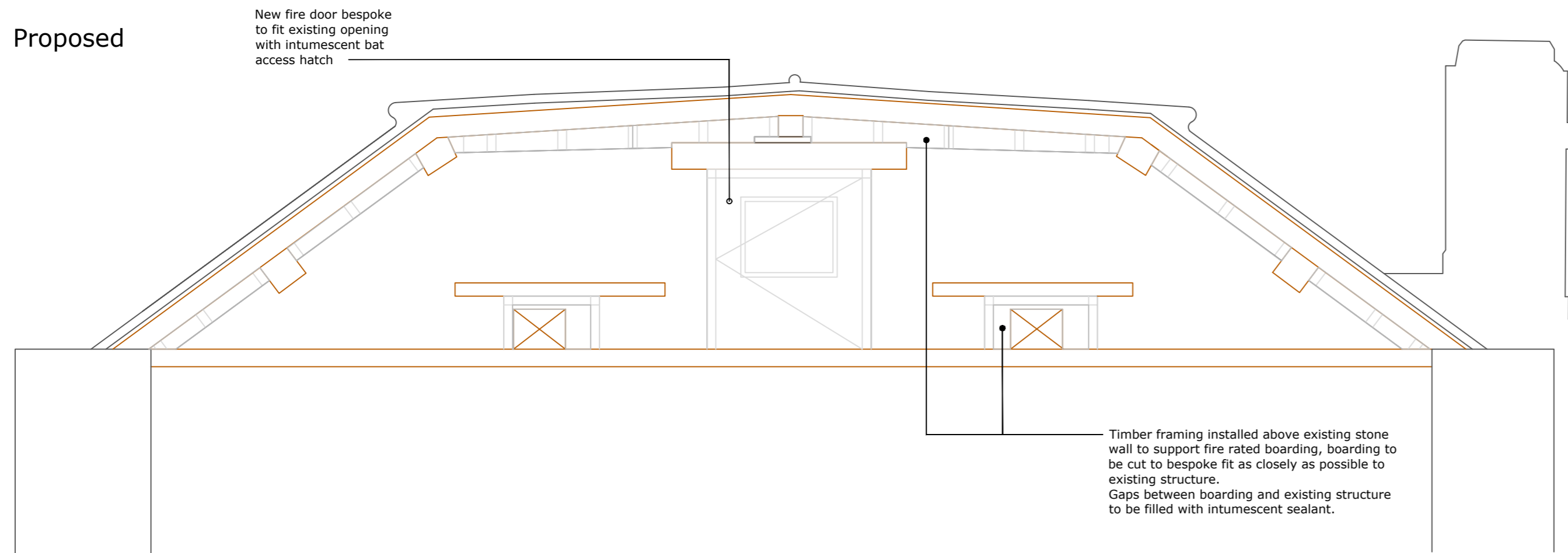

New fire door bespoke to fit existing opening with intumescent bat access hatch

Timber framing installed above existing stone wall to support fire rated boarding, boarding to be cut to bespoke fit as closely as possible to existing structure. Gaps between boarding and existing structure to be filled with intumescent sealant.

Roof Void Plan 1:500

Red rectangle showing main area of works

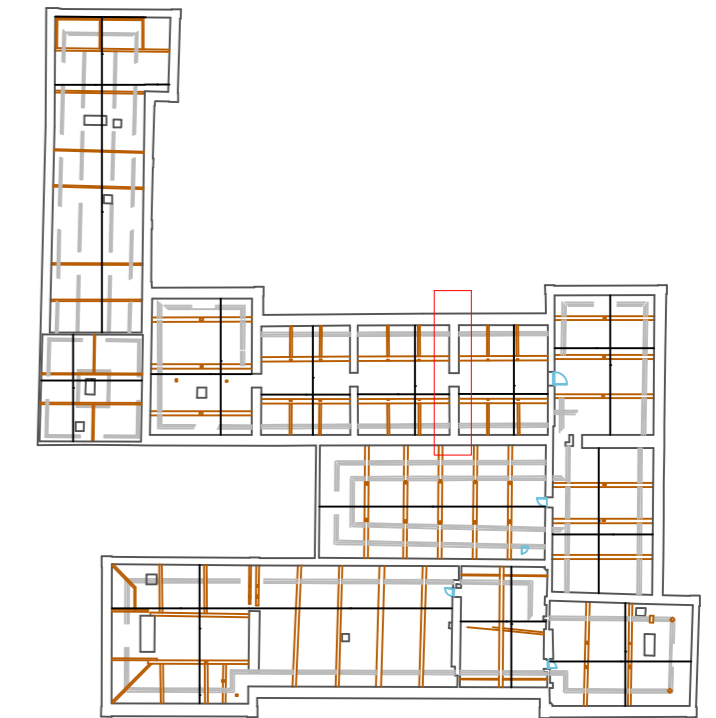

Roof Void Plan 1:200

Red rectangle showing main area of works

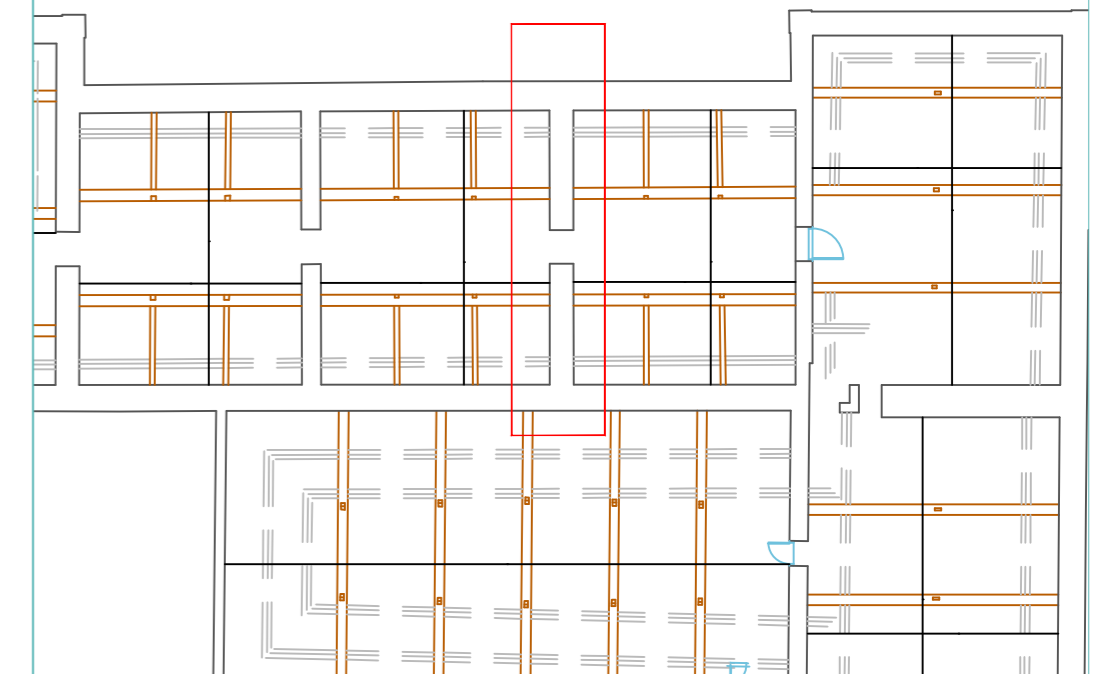

THE NATIONAL TRUST

SOUTH WEST REGION
Bristol Hub Office
Unit 3 Hubbard Wing
Leigh Court Business Centre
Pill Road, Abbots Leigh
Bristol BS8 3RJ
Telephone (01275) 378444

DO NOT SCALE

This drawing must not be scaled.

The Principal Contractor is to verify all dimensions, levels and datums prior to commencement of work.

Any discrepancies are to be reported immediately to the Supervising Officer.

Variations and modifications to the work shown on these drawings are not to be carried out without the written permission of the Project Officer.

This drawing is the property of The National Trust. The information shown is to be treated as confidential and must not be copied, reproduced or disclosed to any third person without the The National Trust's written permission.

Maps are reproduced by permission of Ordnance Survey. © Crown copyright and database right 2011. All rights reserved. Ordnance Survey licence number AL 100023974

ESTATE / PROPERTY	
Dyrham House	
DRAWING TITLE	
Proposed & Existing Fire stopping to West Range Roof Void	
DRAWN BY	DATE
RS	Oct 2022
SCALE @ A3	PROPERTY REFERENCE
1:500, 1:200, 1:25	DYR
DRAWING No	REVISION
DYR - ProEx - FS WR - 01	0