

Existing Roof Void Level

Proposed Roof Void Level

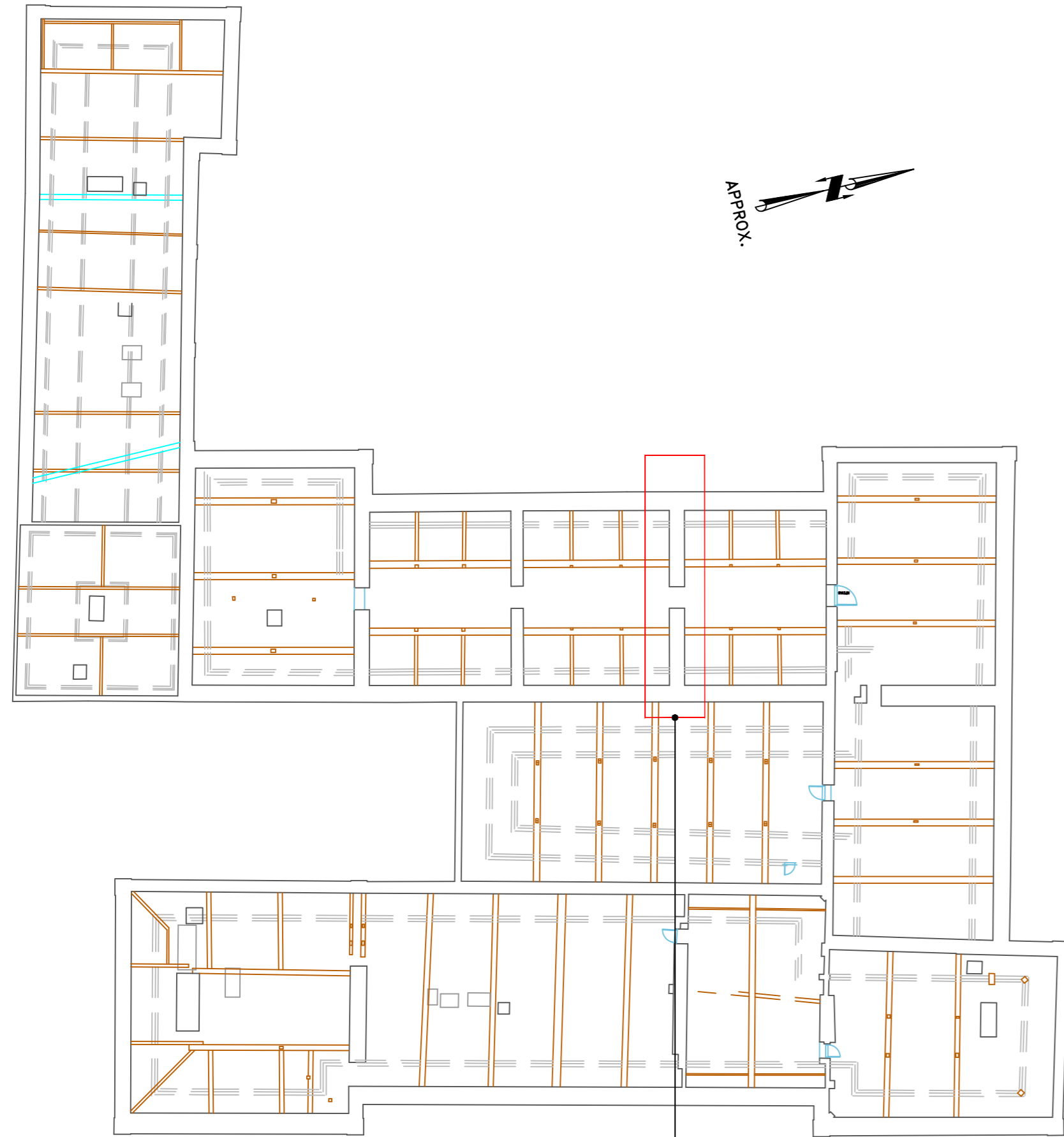

Red rectangle shows area of main works to compartment wall

Installing 60 minutes Firefly TM Phoenix return to underside of rafters in line with approved document B

Fire stopping to top of existing compartment wall as detailed on drawing DYR - ProEx - FS WR - 01

Red doors denote removed asbestos doors replaced with new FD30 doors (including asbestos hatch)

DO NOT SCALE

This drawing must not be scaled.

The Principal Contractor is to verify all dimensions, levels and datums prior to commencement of work.

Any discrepancies are to be reported immediately to the Supervising Officer.

Variations and modifications to the work shown on these drawings are not to be carried out without the written permission of the Project Officer.

This drawing is the property of The National Trust. The information shown is to be treated as confidential and must not be copied, reproduced or disclosed to any third person without the The National Trust's written permission.

Maps are reproduced by permission of Ordnance Survey. © Crown copyright and database right 2011. All rights reserved. Ordnance Survey licence number AL 100023974

  
**THE NATIONAL TRUST**  
 SOUTH WEST REGION  
 Bristol Hub Office  
 Unit 3 Hubbard Wing  
 Leigh Court Business Centre  
 Pill Road, Abbots Leigh  
 Bristol BS8 3RJ  
 Telephone (01275) 378444

ESTATE / PROPERTY	
Dyrham House	
DRAWING TITLE	
Proposed & Existing Roof void - fire stopping & doors	
DRAWN BY	DATE
RS	Oct 2022
SCALE @ A2	PROPERTY REFERENCE
1:200	DYR
DRAWING No	REVISION
DYR - ProEx - FS Doors - 02	0