

Planning Drawings

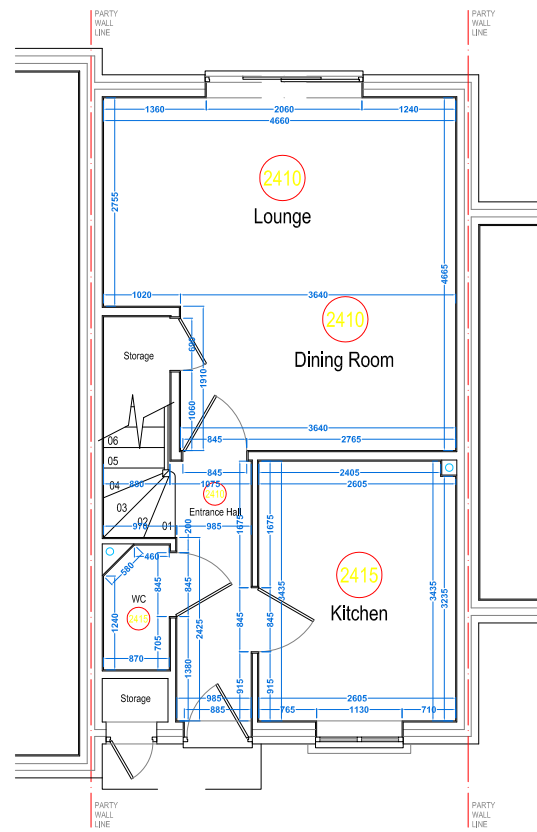

SCALE BAR - 1:100

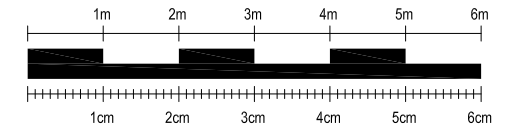

EXISTING GROUND FLOOR PLAN

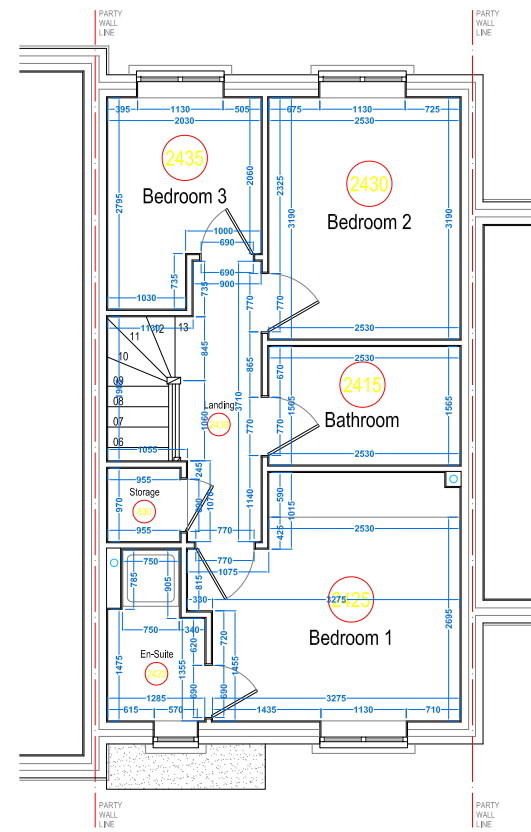

EXISTING FIRST FLOOR PLAN

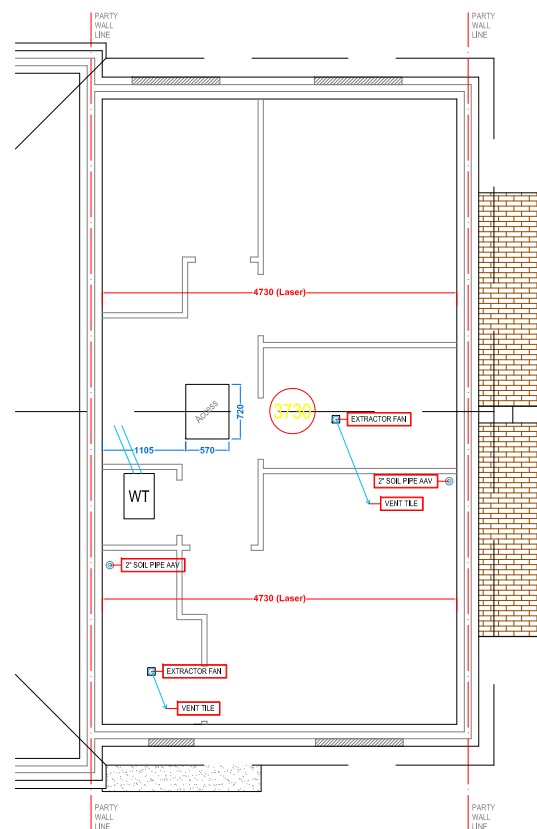

EXISTING LOFT FLOOR PLAN

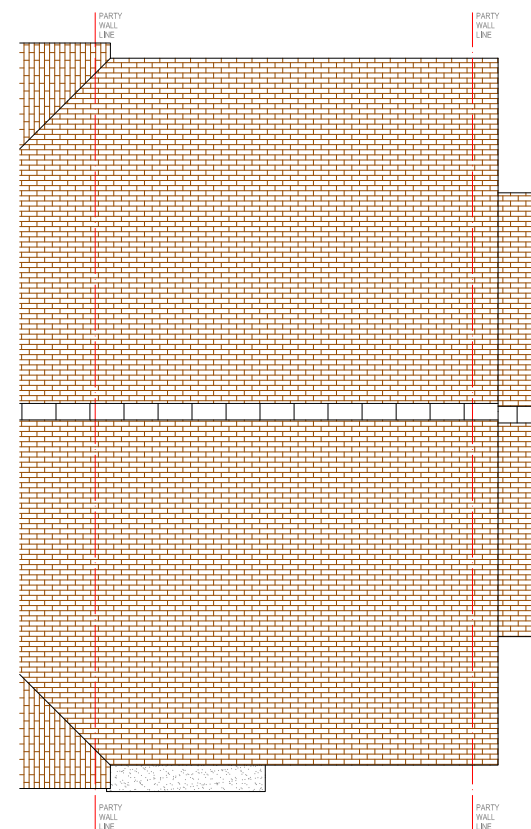

EXISTING ROOF PLAN

NOTES:

SkyLofts will do everything possible to cover your loft space as per the measurements shown, however, measurements are subject to change on site due to external factors. All measurements shown are approximate and are NOT guaranteed.

Scale from this drawing and use figure dimensions.

Existing foundations, lintels and walls to be exposed if required by Building Control for assessment and upgrading if found to be inadequate.

KEY:

GLASS DOOR =	(GD)	FUSE BOX =	(FB)
GLASS UNIT ABOVE DOOR =	(GU)	GAS METER =	(GAS)
NO DOOR =	(ND)	WATER METER =	(WATER)
DOUBLE DOOR =	(DD)	SOL VENT PIPE =	SVP
POCKET DOOR =	(PD)	GUTTERING DOWNPIPE =	RWP
SLIDING DOOR =	(SD)	THERMAL HEAT STORE =	THS

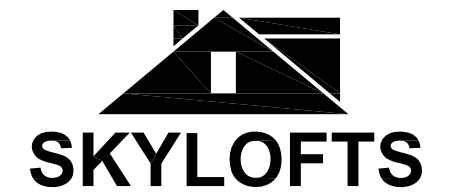

Westmead House  
Farnborough  
GU14 7LP  
TEL: 01252 500 872

SITE: 20 Falconer Road,  
Fleet, Hampshire,  
GU51 1LE

CLIENT: Mr Chris Sell & Mrs Emma Sell

PROJECT: Rear Dormer Loft Conversion

TITLE: Existing Ground Floor, First Floor, Loft Floor  
& Roof Plan

DATE: 03.08.2023 REF: Sell/6307

DWG NO: FUL .01 SCALE: 1:100 @ A3

REVISION: A DWG BY: RP