

1-100 Proposed North West Elevation

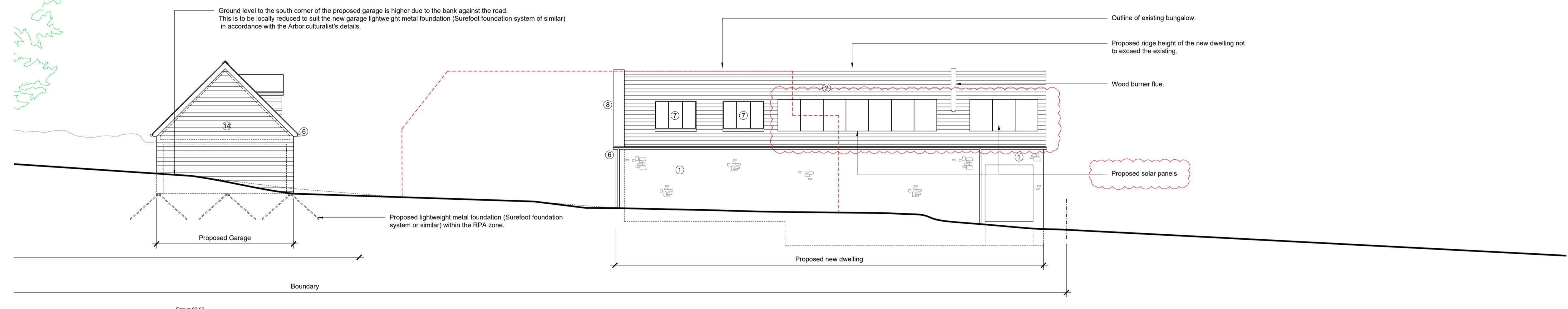

1-100 Proposed South East Elevation



1-100 Proposed North East Garage Elevation

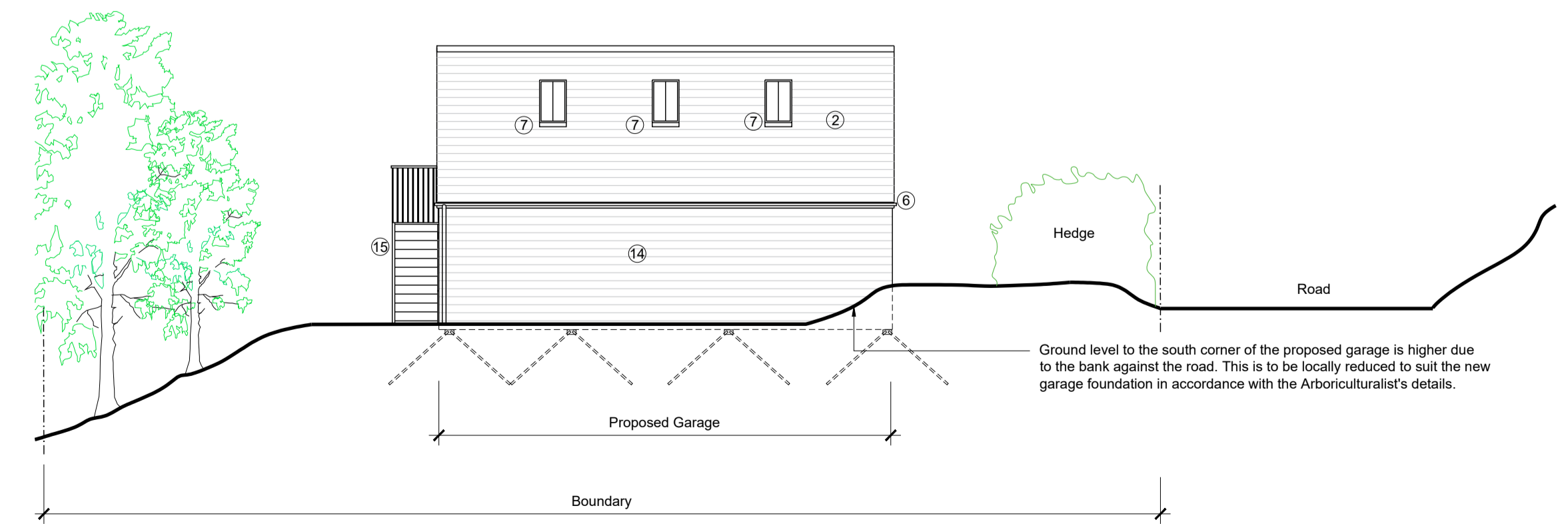

1-100 Proposed South West Garage Elevation

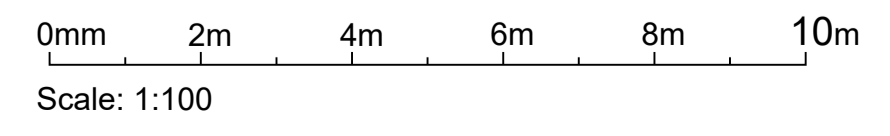

- Material key**
- 1 - Rubble stone wall
 - 2 - Cotswold stone style tiles
 - 3 - Timber louvres
 - 4 - Metal windows
 - 5 - Timber frame door
 - 6 - Cast iron style heritage guttering
 - 7 - Conservation rooflight
 - 8 - Stone coping
 - 9 - Timber beam
 - 10 - Metal frame doors
 - 11 - Flat lead canopy
 - 12 - Solar panel
 - 13 - Timber gate
 - 14 - Timber cladding

230220 - REV A - Garage structure changed to timber frame and clad in timber boarding. 3no. dormers to roof space added.
 230727 - REV B - Minor material amendment to include air source heat pump and solar panels to the South roof slope.

| Revision | Date |
|----------|------|
| | |

SIMON MORRAY-JONES
 CHARTERED ARCHITECTS & DESIGNERS
 21 MILSOM STREET, BATH BA1 1DE
 TEL: 01225 787900 FAX: 01225 787901
 EMAIL: s.m.j@sm-j.co.uk

Client
Martin & Judith Mueller

Project
Summerleaze

PLANNING

Drawing Title
Proposed Elevations

| | | |
|---------------------|-------------------------|---------------|
| Scale @ A1 1/100 | Drawn By SW | Date 12/22 |
| Job Number 1293 | Drawing Number PL104 | Revision B |