

Floor Plan  
1 : 100

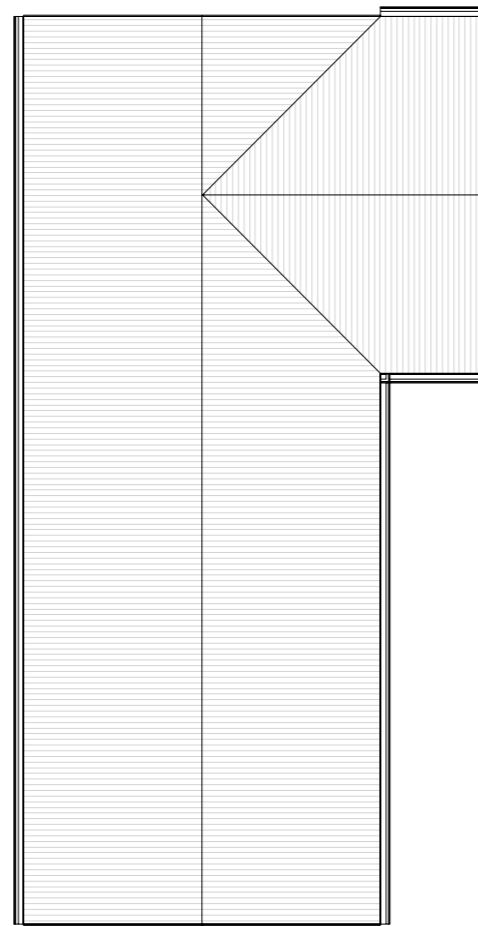

Roof Plan  
1 : 100



Image of similar building

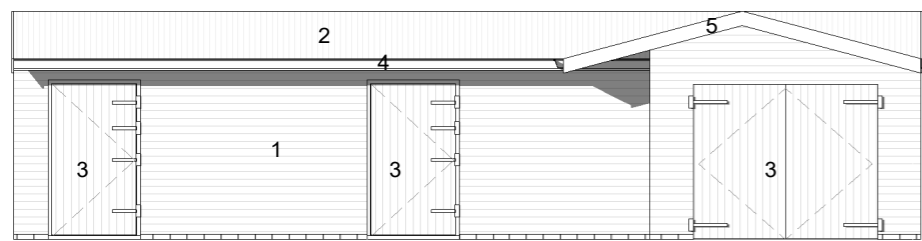
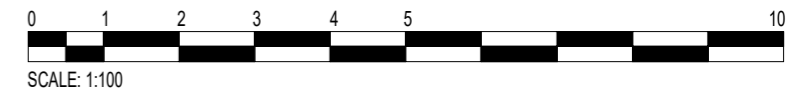

Front Elevation  
1 : 100

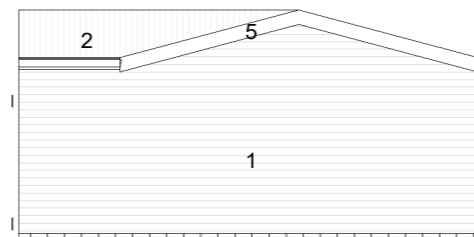

Side Elevation 1  
1 : 100

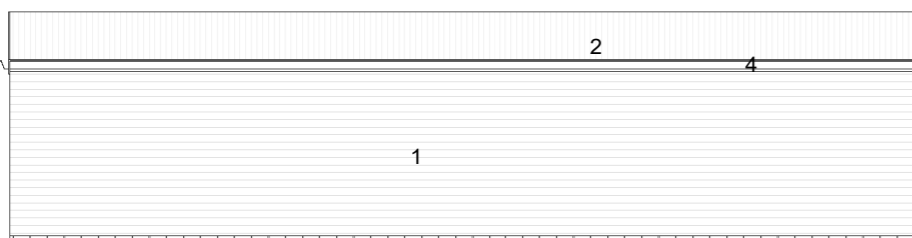

Rear Elevation  
1 : 100

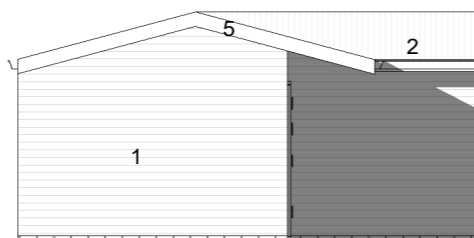

Side Elevation 2  
1 : 100

- Materials
1. Pressure laminated shiplap timber cladding
  2. Black Onduline roof sheeting
  3. Timber doors with galvanised hinges
  4. Black UPVC rainwater goods
  5. Timber fascia

Revision	Date	By	Chk

All dimensions to be verified on site, and the Architect informed of any discrepancy. All drawings and specifications should be read in conjunction with the Health and Safety Plan; all conflicts should be reported to the appointed Principal Designer.

Kevin Johnson  
Coniston Barn  
Stainton, Moorber Lane, BD232 4EQ

Sheet Name: Proposed Stable Building  
Plans & Elevations  
Purpose of issue: Planning Status:

Date: 07/27/23 Checked by: CM

Drawn by: JB Scale @ A3: 1 : 100

Project No: 8500 Revision:

Drawing No: 8500-BOW-A3-ZZ-DR-A-0001

