

# EXISTING HOUSE

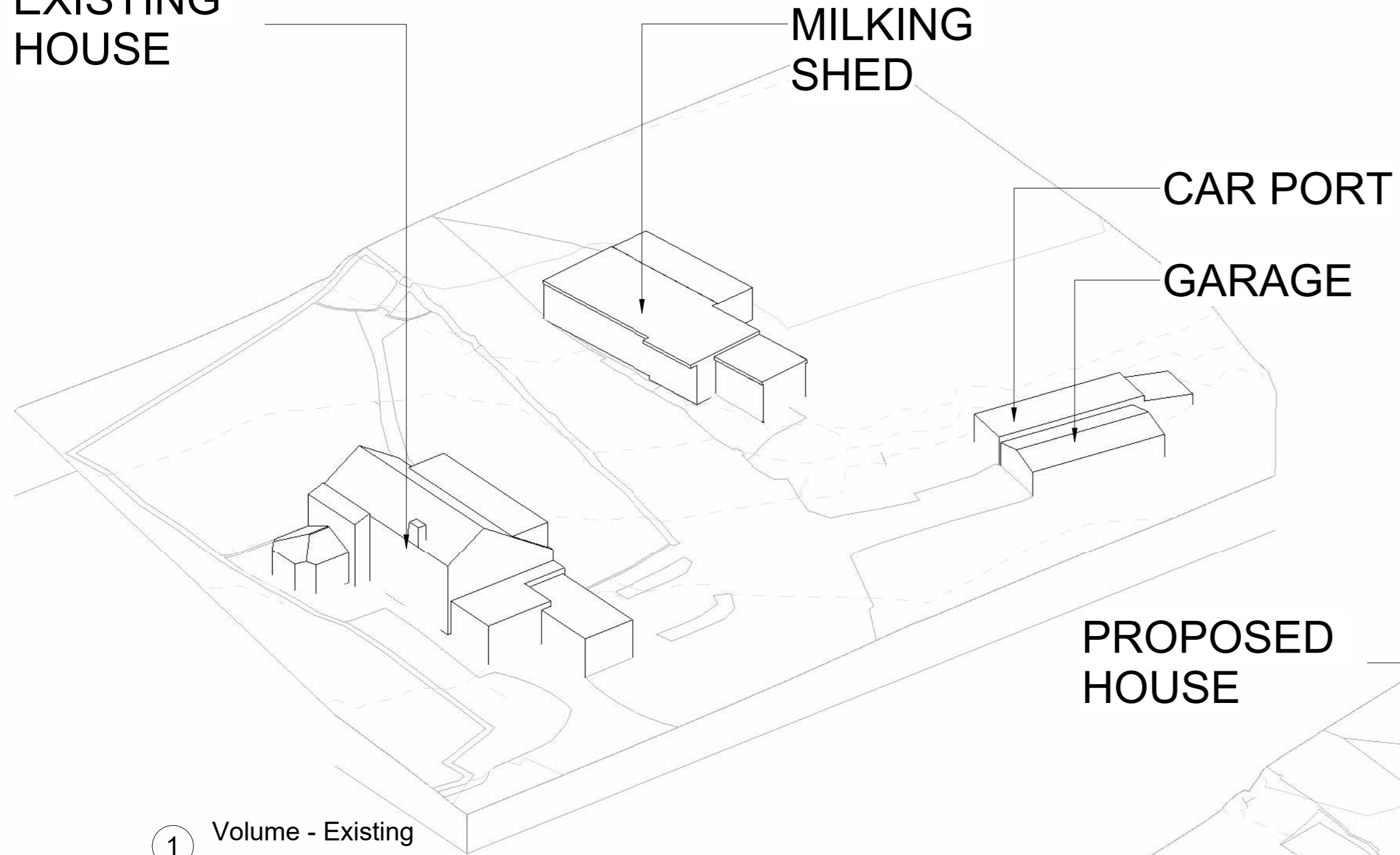

## 1 Volume - Existing

Existing house = 896m<sup>3</sup>  
 Existing milking shed = 373m<sup>3</sup>  
 Existing car port = 132m<sup>3</sup>  
 Existing garage = 93m<sup>3</sup>  
 Total existing volume = 896m<sup>3</sup> + 373m<sup>3</sup> + 132m<sup>3</sup> + 93m<sup>3</sup> = 1494m<sup>3</sup>

# PROPOSED HOUSE

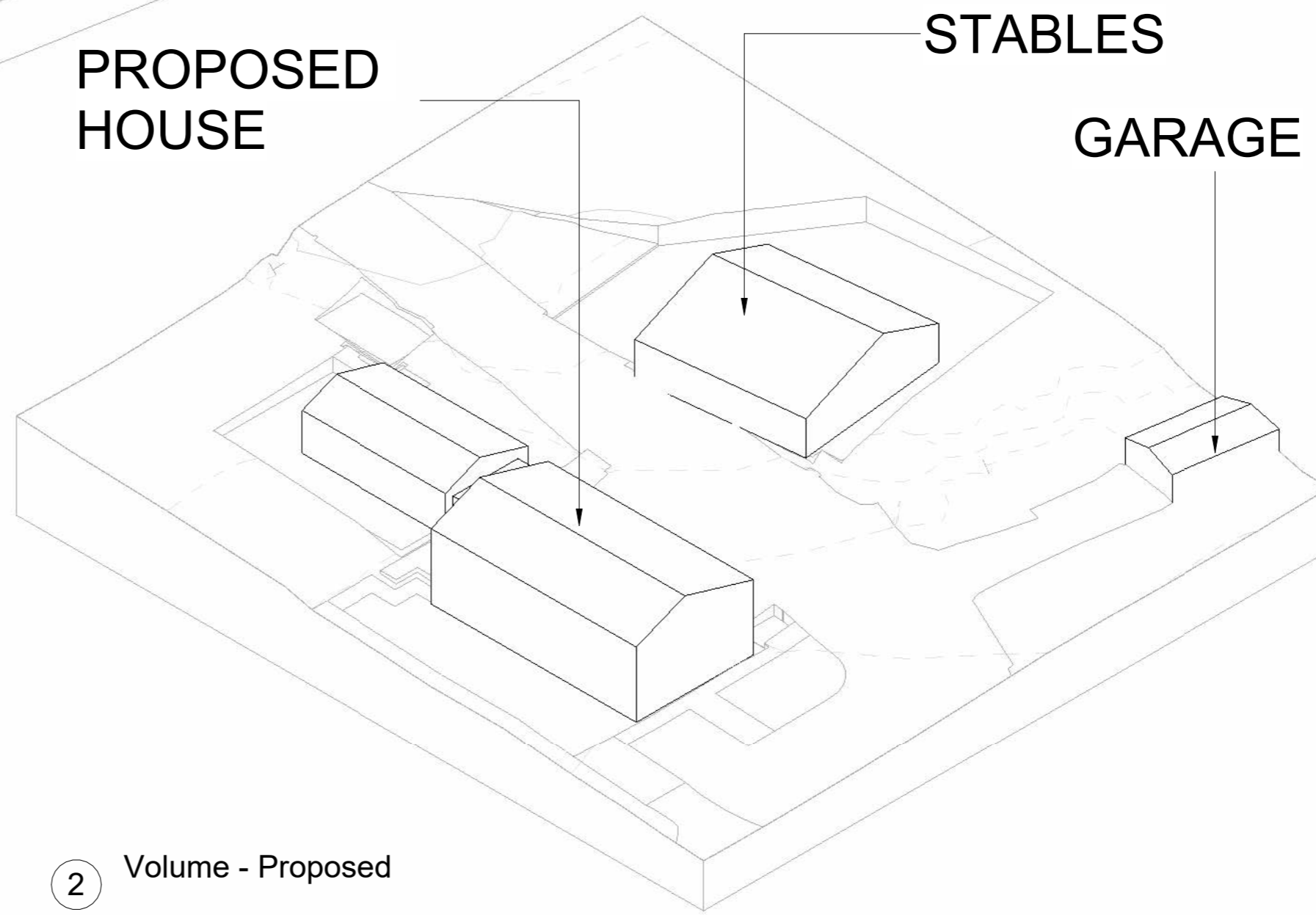

## 2 Volume - Proposed

Proposed house = 1068m<sup>3</sup>  
 Proposed stables = 485m<sup>3</sup>  
 Retained garage = 93m<sup>3</sup>  
 Total proposed volume = 1068m<sup>3</sup> + 485m<sup>3</sup> + 93m<sup>3</sup> = 1646m<sup>3</sup>  
 Increase over existing = 1646m<sup>3</sup> - 1494m<sup>3</sup> = 152m<sup>3</sup> = 10%

### Notes

All dimensions are to be checked prior to construction and any discrepancies are to be identified to the architect. Once printed and distributed, this document is assumed uncontrolled

Copyright reserved.



|     |    |                             |          |
|-----|----|-----------------------------|----------|
| P4  | HC | Planning Issue              | 04/05/23 |
| P3  | HC | Draft for Review            | 12/02/23 |
| P2  | HC | Draft for Client Review     | 08/12/22 |
| P1  | HC | Stables and Volumes Options | 08/11/22 |
| Rev | By | Description                 | Date     |

|                  |        |
|------------------|--------|
| Status           | Status |
| Developed Design | S2     |

Client  
**Phil Waterworth**

Project  
**Chisnall Farm**  
 Crow Lane,  
 Dalton,  
 Lancashire, WN8 7RY

Title  
**Volume Calculation**

|              |          |       |     |
|--------------|----------|-------|-----|
| Scale (@ A2) | Date     | Drawn | Rev |
|              | 09/20/22 | RG    | P4  |

**PATRICK WILSON | ARCHITECTS**

Web: www.pw-a.com  
 Email: contact@pw-a.com  
 Insta: pw\_architect

RIBA: 20024516  
 ARB: 083053D

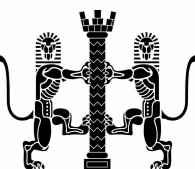

Drawing Number  
**CNF-PWA-VV-XX-DR-A-(SK)-0010**