

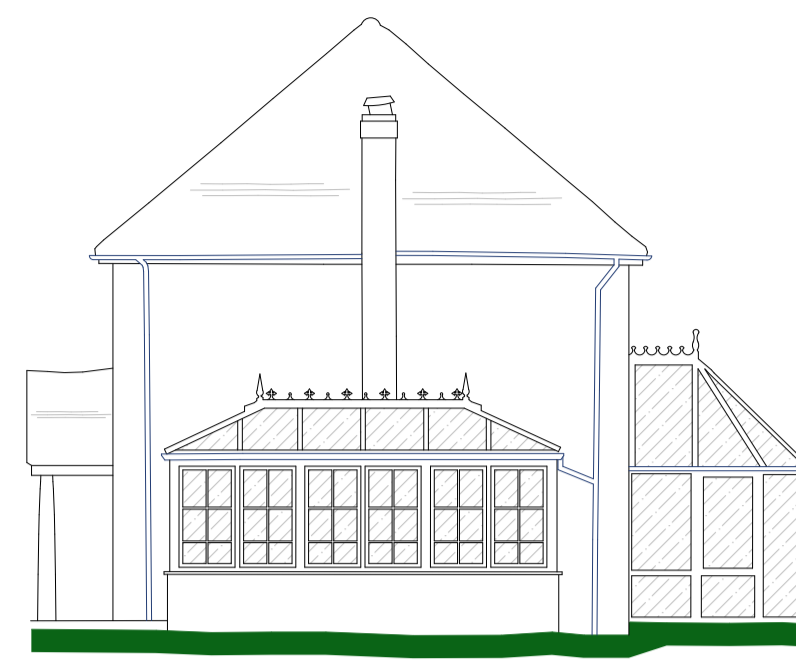

WEST ELEVATION



SOUTH ELEVATION



EAST ELEVATION

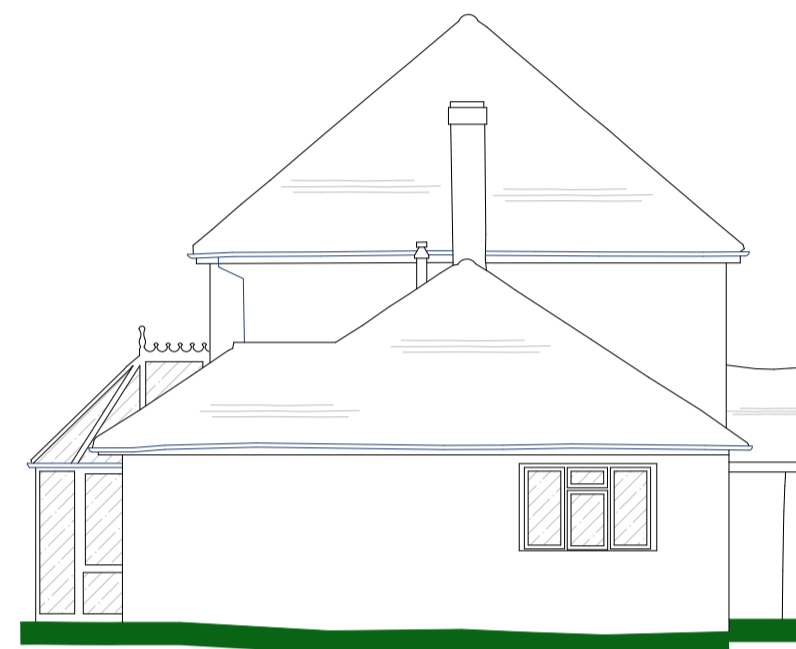

NORTH ELEVATION

Datum 210.00m

Datum 210.00m

Datum 210.00m

Datum 210.00m

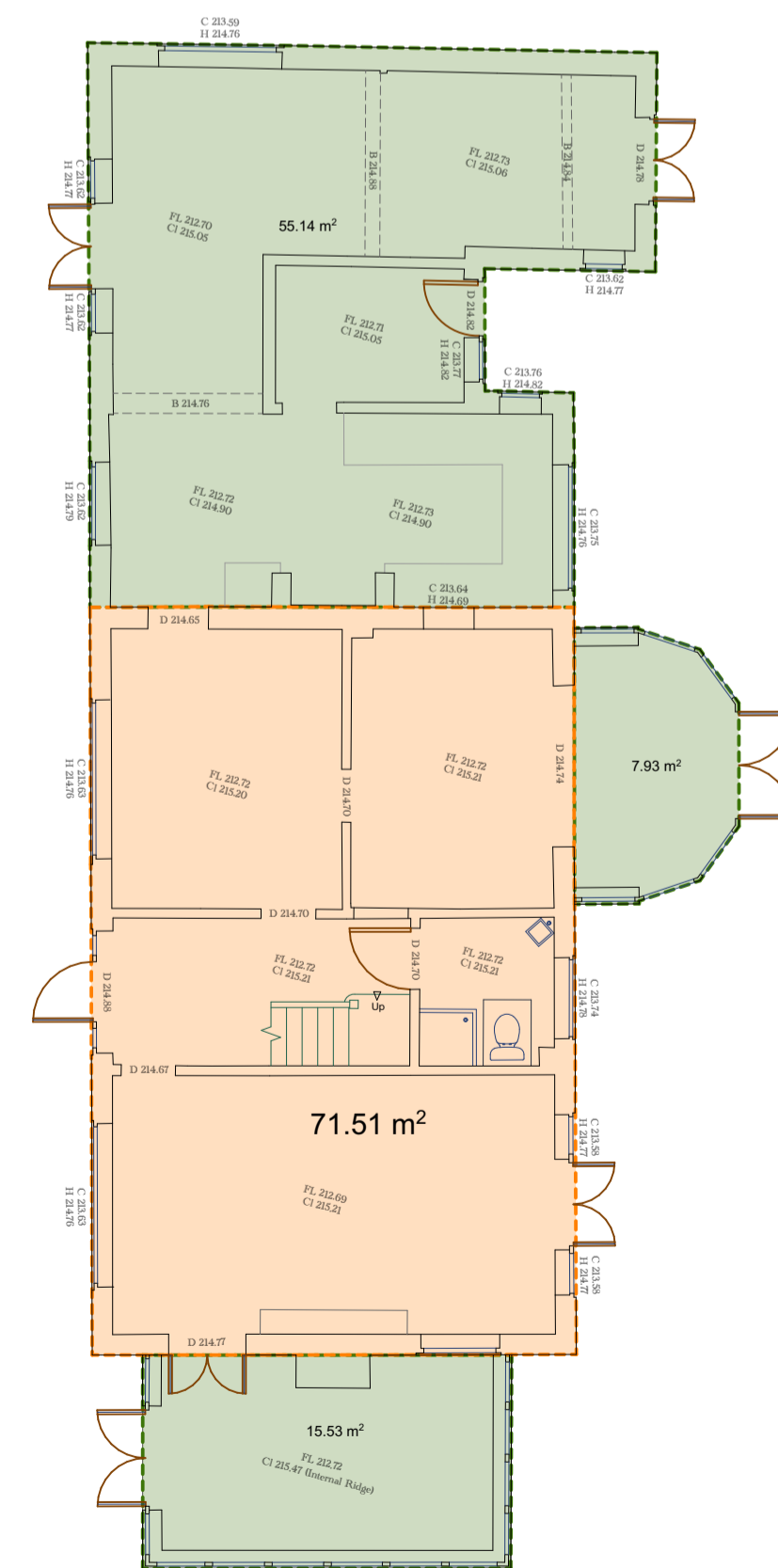

GROUND FLOOR

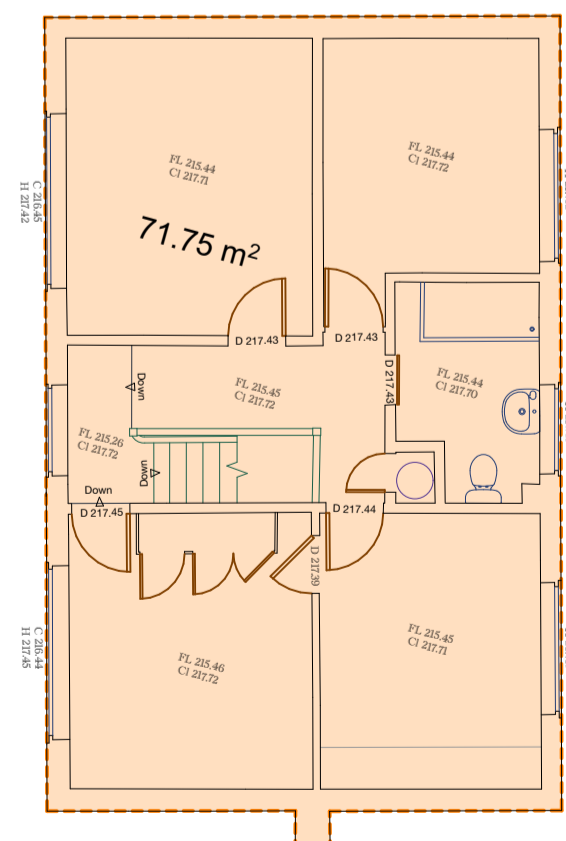

FIRST FLOOR

**Area Schedule:**

**GEA (Gross External Area):**  
 Ground Floor 150.11 m<sup>2</sup>  
 First Floor 71.75 m<sup>2</sup>  
 Total **221.86 m<sup>2</sup>**

**GIA (Gross Internal Area):**  
 Ground Floor 133.15 m<sup>2</sup>  
 First Floor 62.00 m<sup>2</sup>  
 Total **195.15 m<sup>2</sup>**

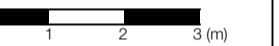
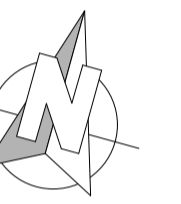

**Schedule of Materials:**

**Existing House**  
 Roof 'Main Structure': Clay tiles  
 Main Structure: Common Brick with render walls

**Status:** ISSUE

Rev	Date Drawn	Drawn By	Checked By	Project Notes		
B	08/08/2023	EF	GR	PA	Ground Floor Updated	
A	11/07/2023	NP		PH	PA	Layout Amended
	10/05/2023	NP	GR	PH		Planning Application Prepared

**PETER HUF ARCHITECTURE**

The Control Tower | 12 De Havilland Drive | Brooklands  
 Weybridge | Surrey | KT13 0YP

**Title:** PLANNING APPLICATION  
 REPLACEMENT DWELLING

**Architect:** Peter Huf M.Arch., Dip.-Ing. (FH)  
**Client:** Mat Shaylor  
**Site Address:** Carton House  
 Redwood Lane  
 Medstead  
 Alton  
 GU34 5PE

**Project:** HUF HAUS  
**Model:** ART  
**Plan:** Existing Dwelling Plans & Elevations  
**Scale:** 1:100@A1  
**Drawing No.:** b140b