

Ground Floor

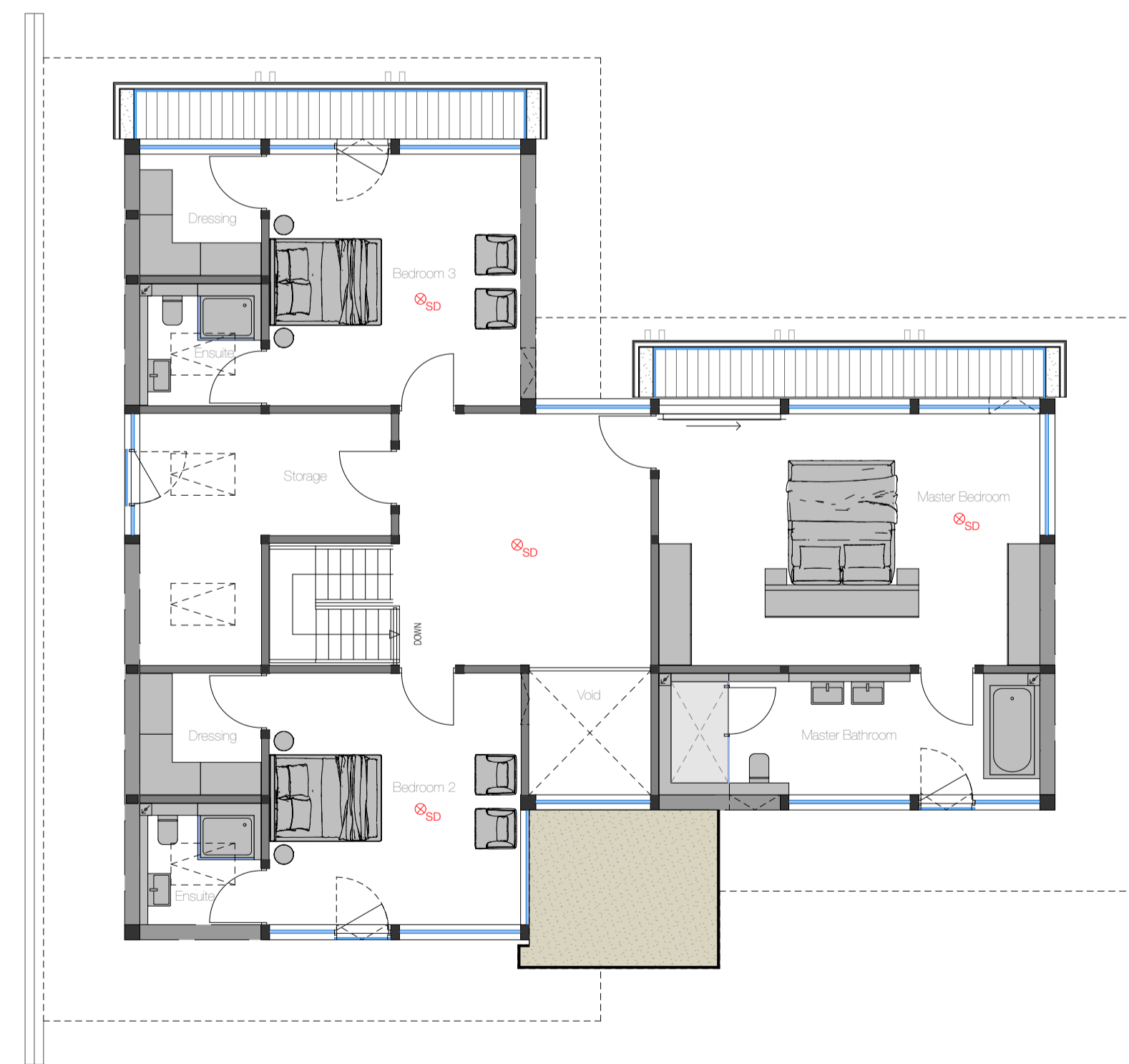

First Floor

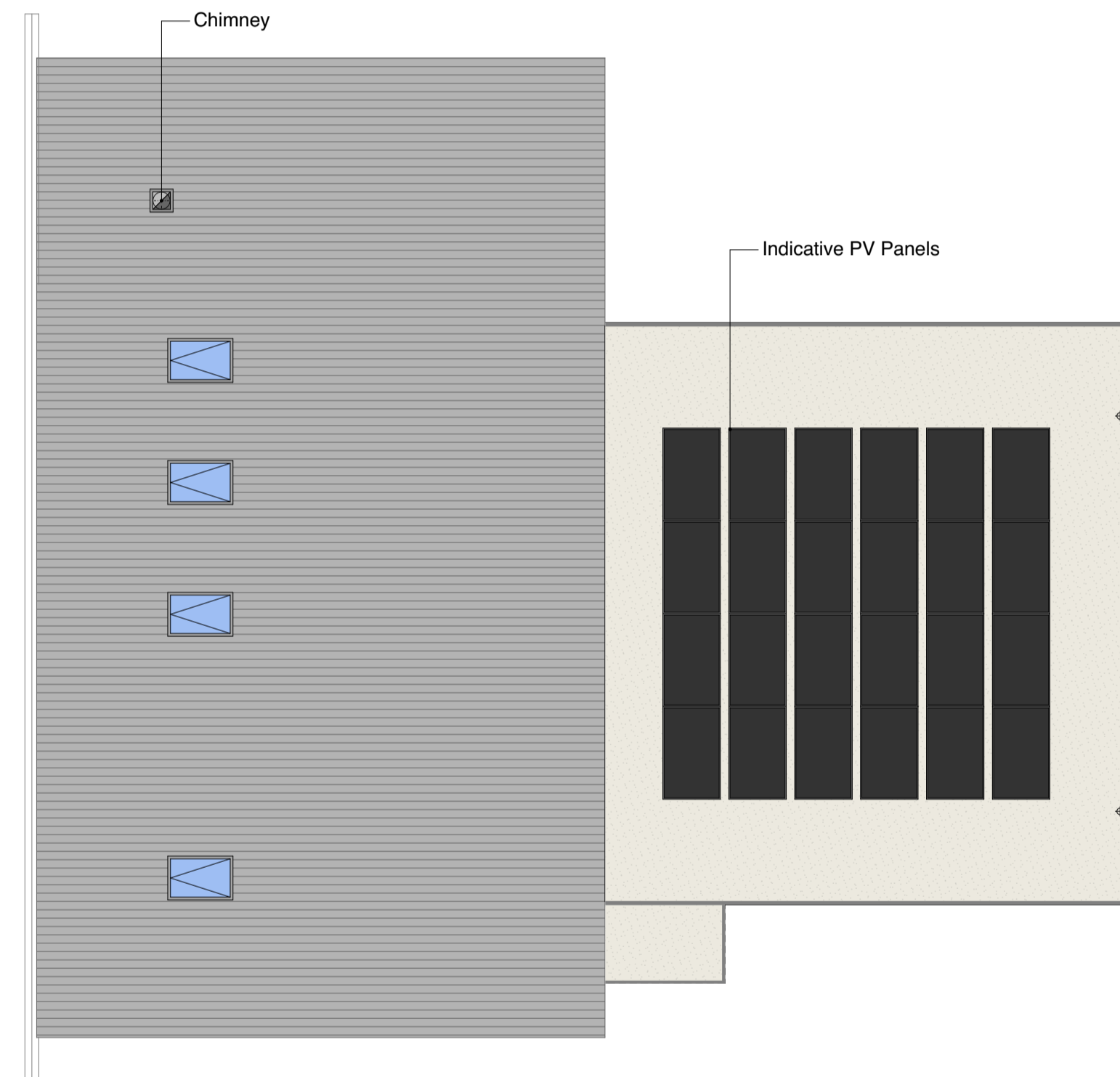

Roof Elevation

Floor Plan Key

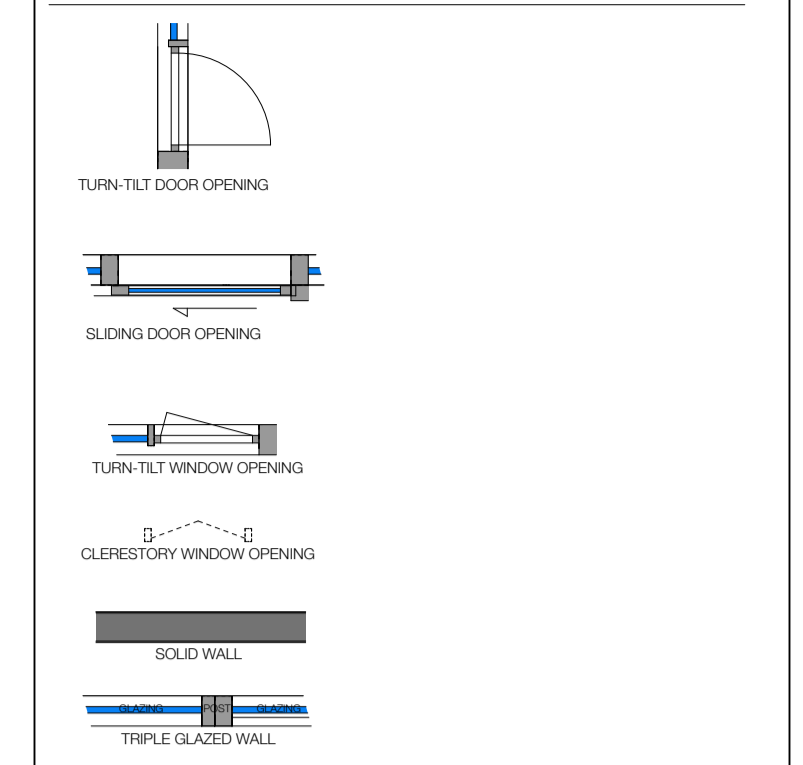

Elevation Key

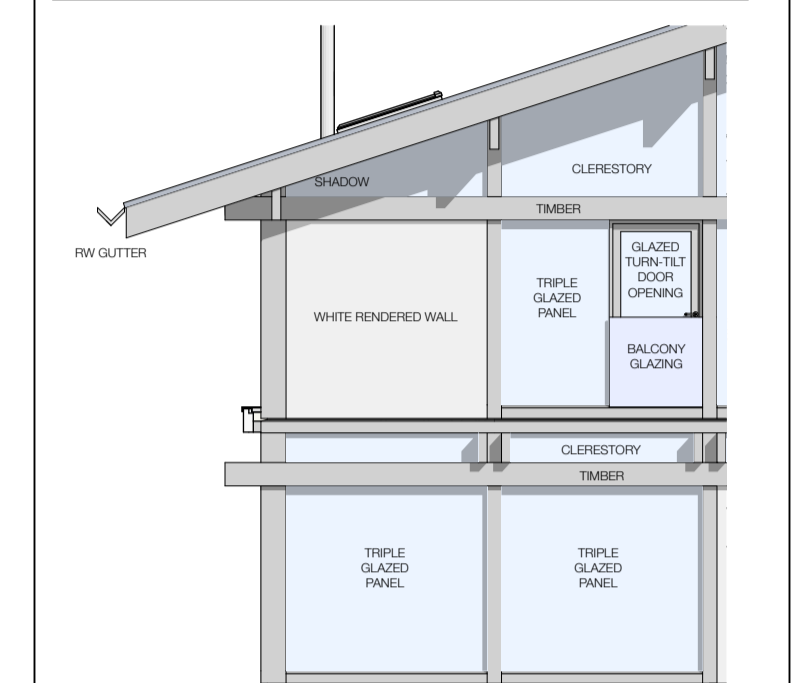

Area Schedule:

GEA (Gross External Area):	
Ground Floor	185.44 m ²
First Floor	195.56 m ²
Total	381.00 m²

GIA (Gross Internal Area):	
Ground Floor	167.83 m ²
First Floor	162.46 m ²
Total	330.29 m²

Schedule of Materials:

Roof 'Main Structure':	Interlocking Grey Roof Tiles Flat Roof Covered With Natural Pebbles
Timber Structure:	Laminated Scandinavian Spruce stained Dark Grey
Wall type:	White render walls with clerestory windows Argon gas filled triple glazing with clerestory windows.
Landscaping:	All landscaping shown is indicative only

Status: ISSUE

A	02/08/2023	GR	PH	PA	Planning Application Amended
	10/05/2023	NP	GR	PH	Planning Application Prepared
Rev	Date Drawn	Drawn By	Checked By	Project Notes	

PETER HUF ARCHITECTURE

The Control Tower | 12 De Havilland Drive | Brooklands
Weybridge | Surrey | KT13 0YP

Title: PLANNING APPLICATION
REPLACEMENT DWELLING

Architect: Peter Huf M.Arch., Dip.-Ing. (FH)
Client: Mat Shaylor
Site Address: Carton House
Redwood Lane
Medstead
Alton
GU34 5PE

Project: HUF HAUS
Model: ART
Plan: Proposed Plans & Elevations
Scale: 1:100@A1
Drawing No.: b100a