

West Elevation 1:100

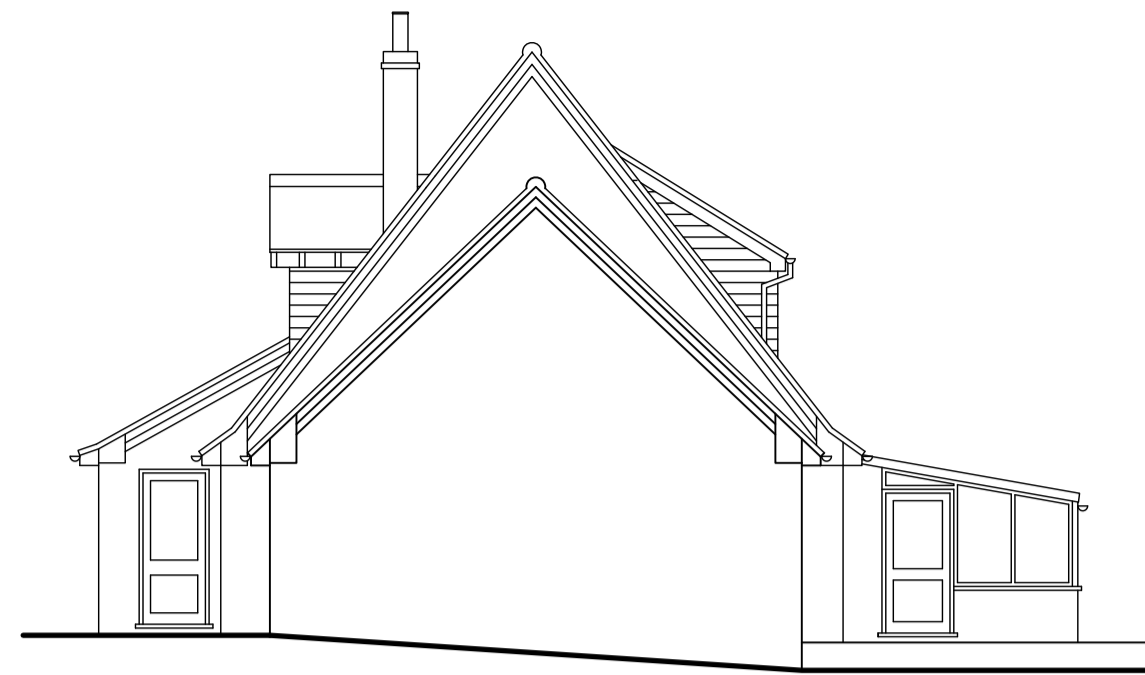

South Elevation



East Elevation

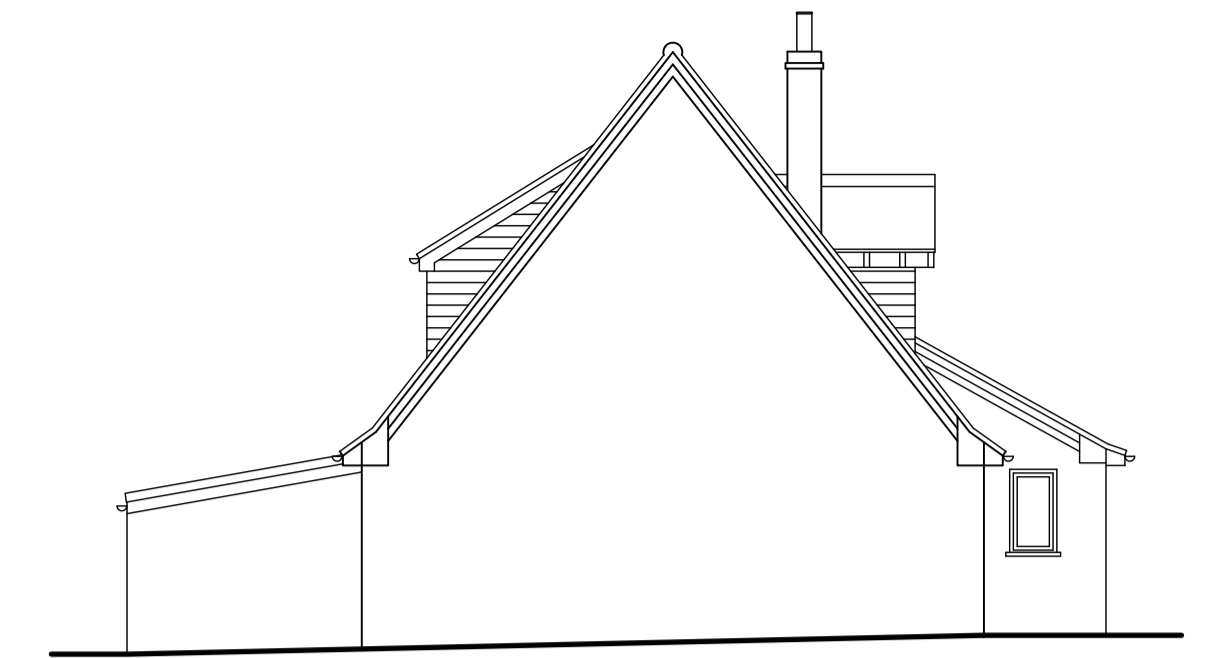

North Elevation

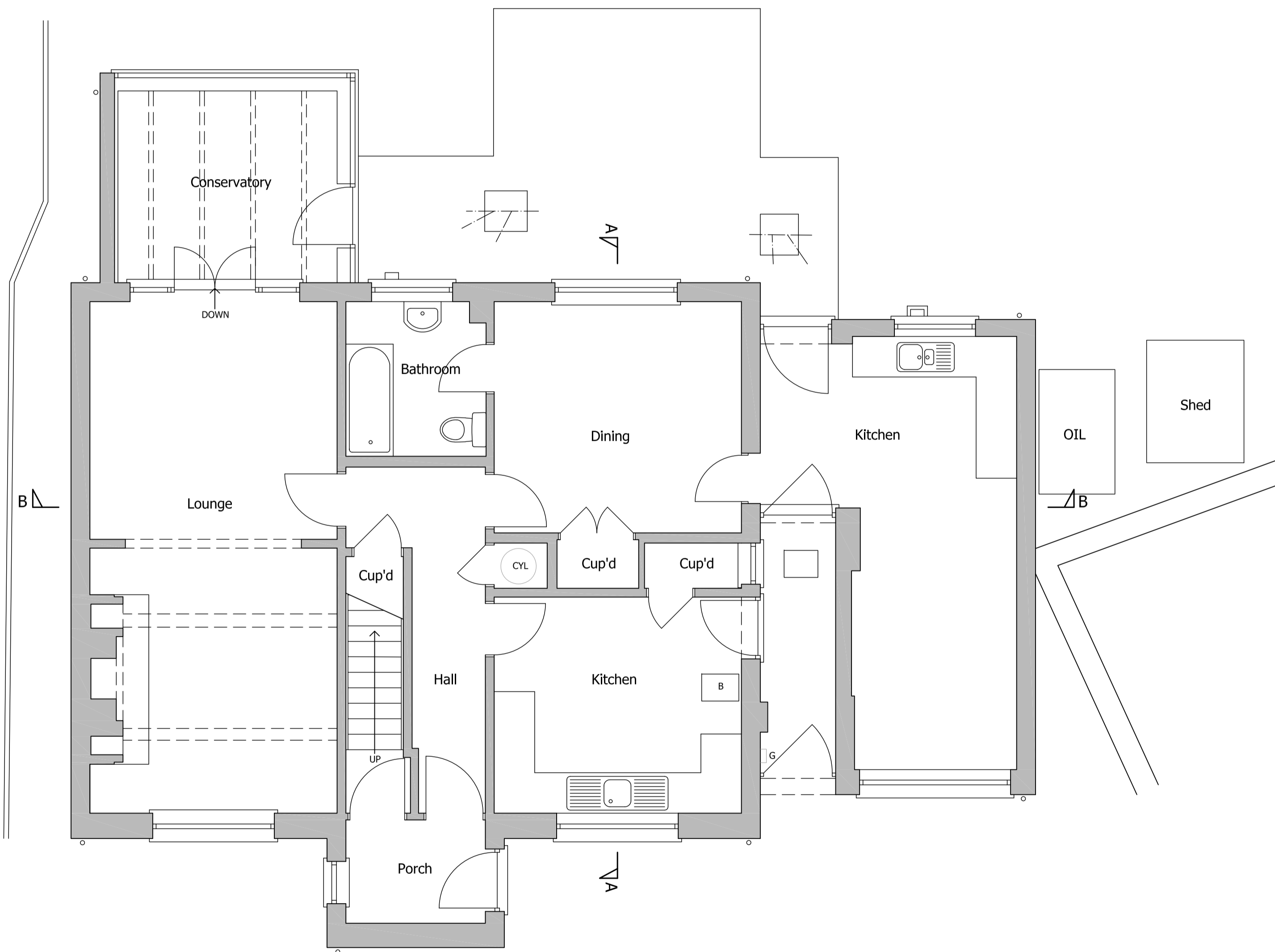

Ground Floor Plan 1:50

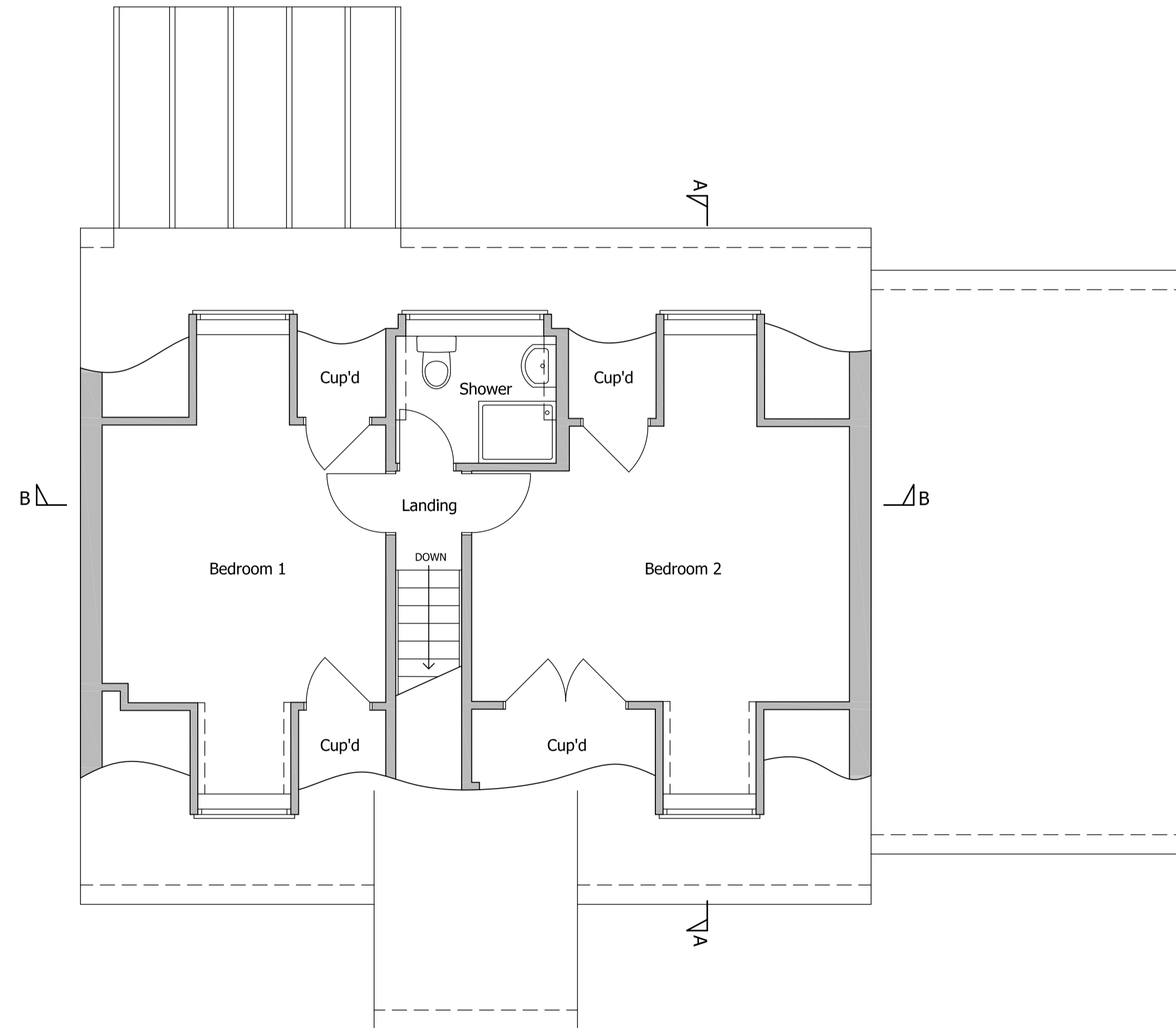

First Floor Plan 1:50

**Disclaimer:**  
 1. The copyright of this drawing is the property of ACS Architectural Ltd, and must not be copied, loaned or re-issued without consent.  
 2. Measurements to be checked on site by the Contractor prior to commencement of works, and any discrepancies brought to the attention of ACS Architectural Ltd.

Revisions:	



ACS Architectural Ltd.  
 20 Westgate, Hunstanton, Norfolk, PE36 5AL.  
 Tel: 01485 63212 Email: info@acs-architectural.co.uk

**Project:**  
 Proposed Extension and Alterations  
 Church Cottage  
 Church Street  
 Stiffkey  
 Wells next the Sea  
 NR23 1QJ

**Drawing Title:**  
 Existing Floor Plans and Elevations

**Scale:** 1:50, 1:100 @A1  
**Date:** February 2021  
**Drawn:** TRR

Drawing No.:

562/21/01

