

West Elevation 1:100

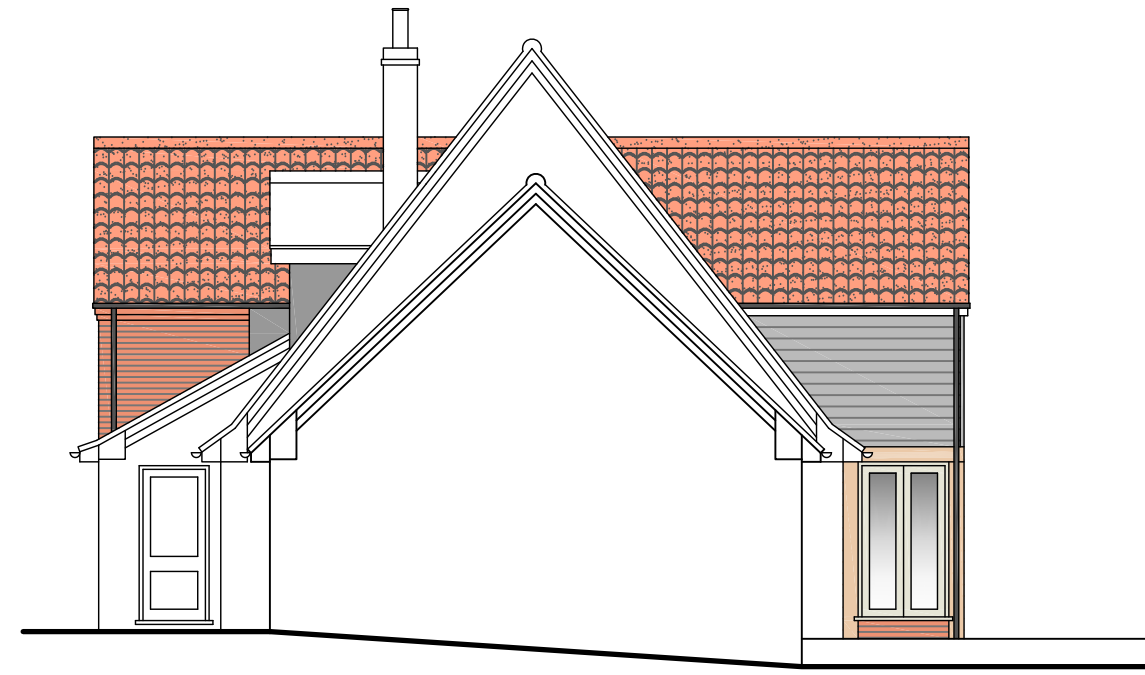

South Elevation



East Elevation

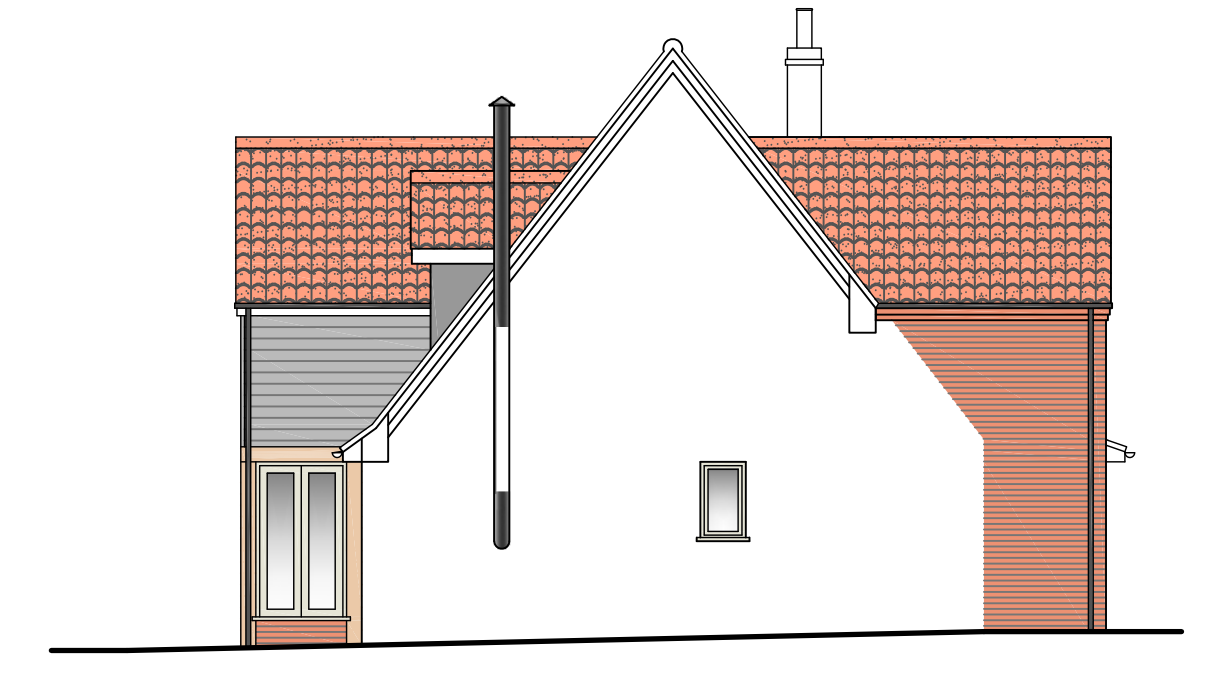

North Elevation

Materials

- Red Facing brickwork
- Flint infill panels
- Natural Clay Pantiles
- External weatherboarding
- UPVC flush casement windows and doors
- Black gutters and downpipes

Note
Site and Floor Levels to remain as existing.

Disclaimer:
1. The copyright of this drawing is the property of ACS Architectural Ltd, and must not be copied, loaned or re-issued without consent.
2. Measurements to be checked on site by the Contractor prior to commencement of works, and any discrepancies brought to the attention of ACS Architectural Ltd.

Revisions:

A	16.04.21	Proposal amended following discussion with client.
---	----------	--

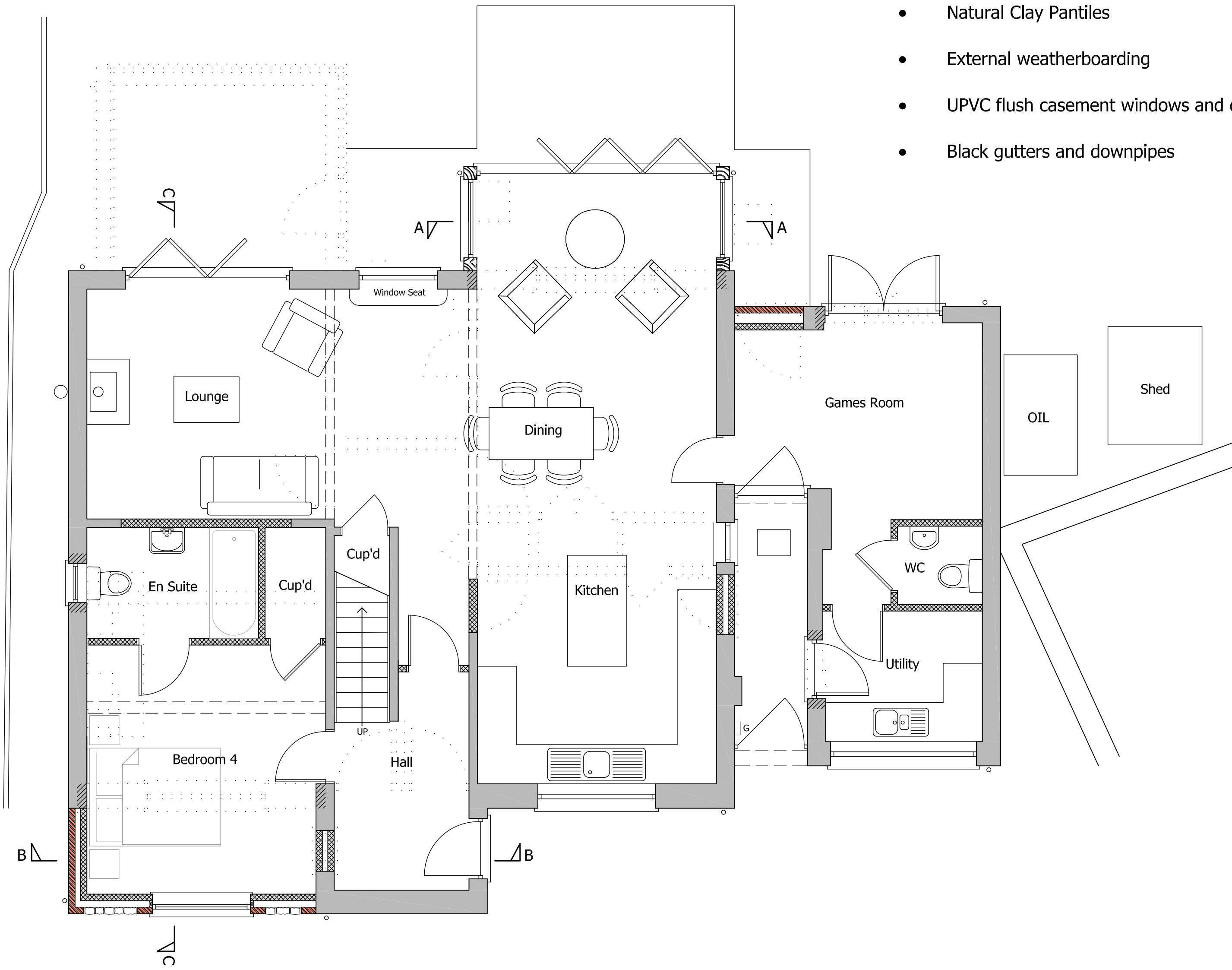

Ground Floor Plan 1:50

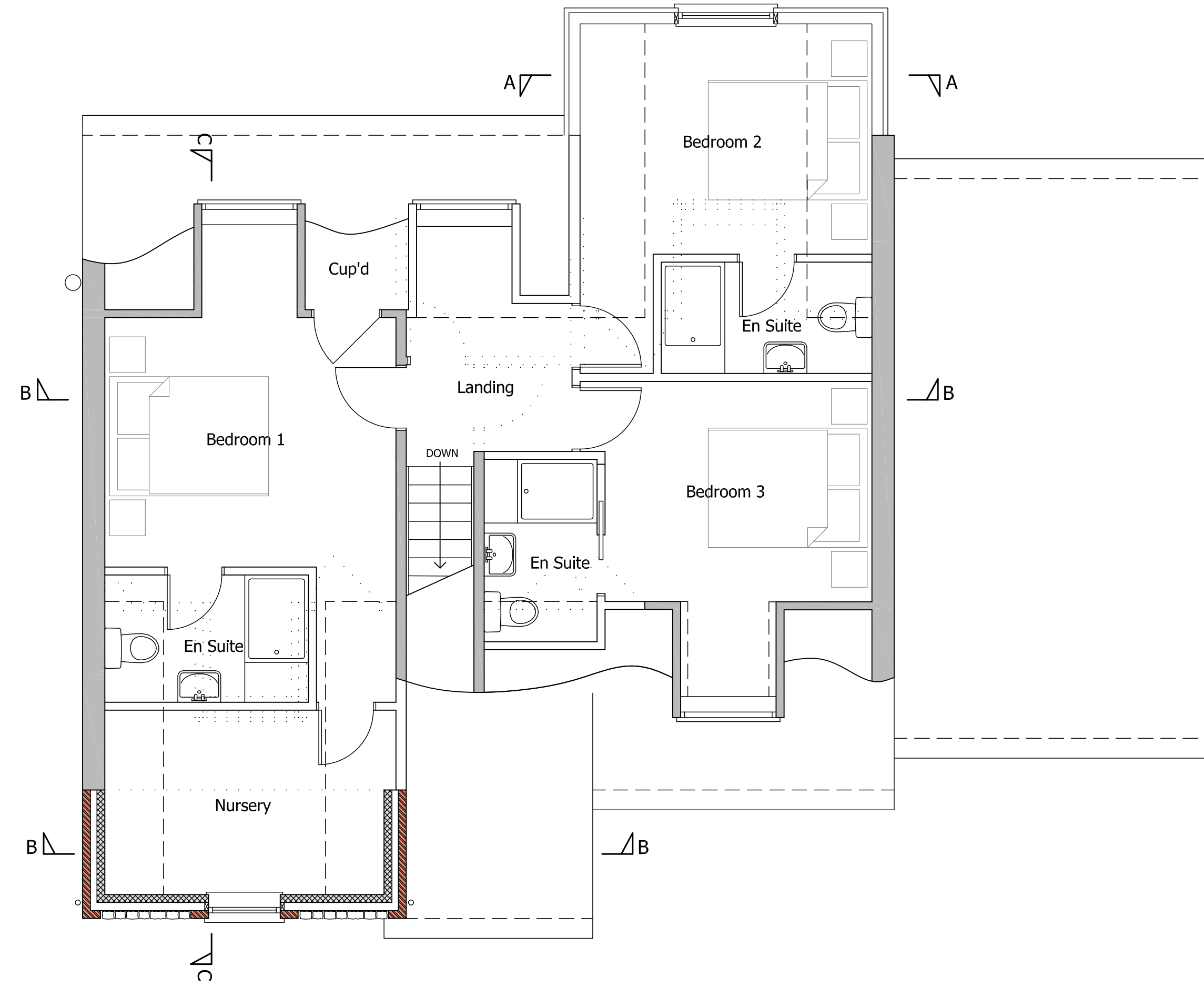

First Floor Plan 1:50



ACS Architectural Ltd.
20 Westgate, Hunstanton, Norfolk, PE36 5AL.
Tel: 01485 63212 Email: info@acs-architectural.co.uk

Project:

Proposed Extension and Alterations
Church Cottage
Church Street
Stiffkey
Wells next the Sea
NR23 1QJ

Drawing Title:

Pre Existing Floor Plans and Elevations

Scale:	1:50, 1:100	@A1
Date:	March 2021	
Drawn:	TRR	

Drawing No.:

562/21/03A

