

6584
5250
1339

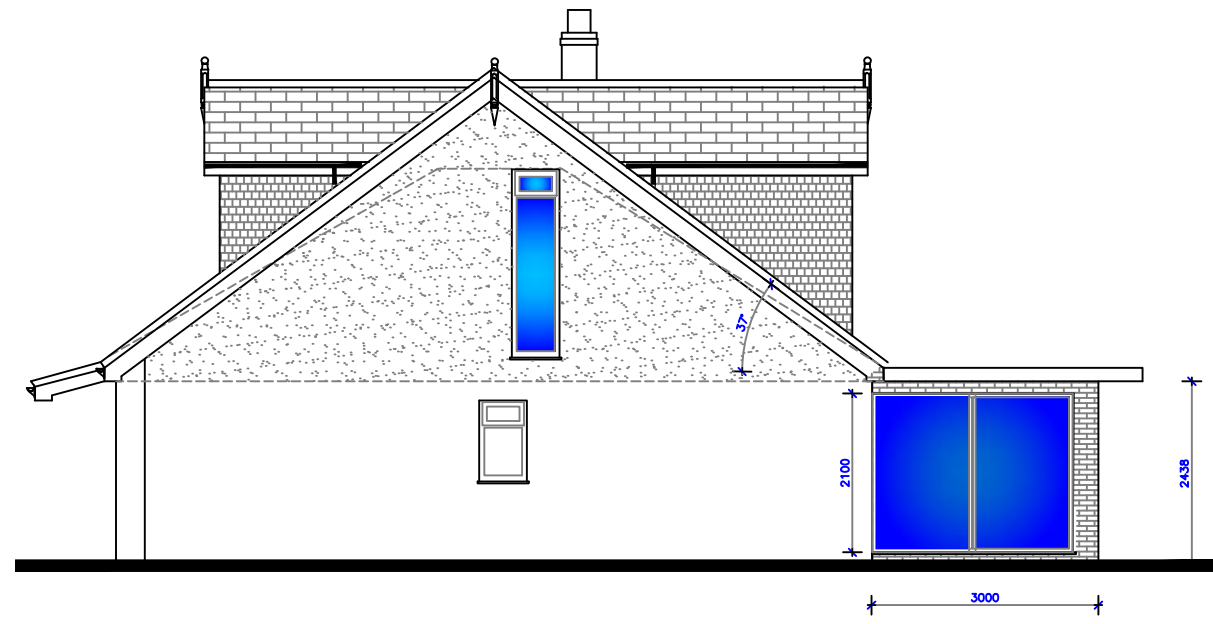

FLANK ELEVATION

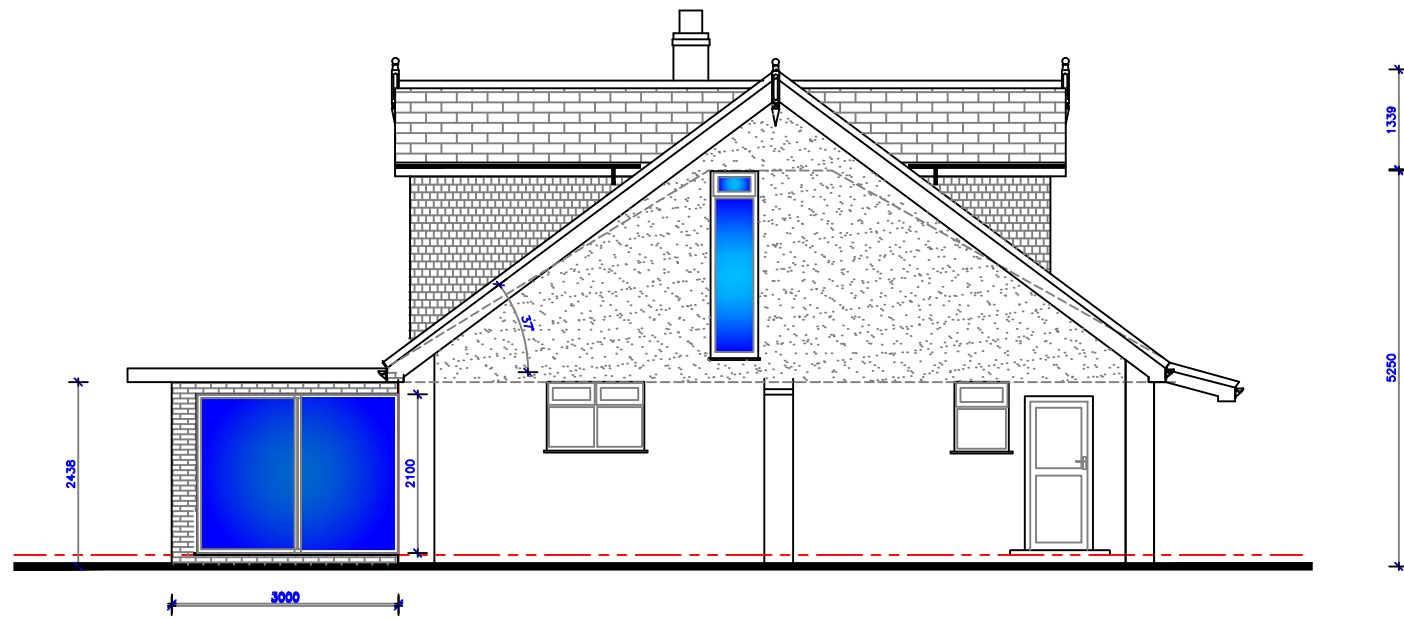

SIDE ELEVATION

All works to accord with the Building Regulations and NHBC requirements, current codes of practice, & Structural Eng's details. All steel beams are to be provided with half hour fire resistant protection. All roof timbers to be preservative treated to prevent infestation by the house longhorn beetle as required by the Building Regulations 1992, Edition Regulation 7 Materials and Workmanship BS: 5266:Part 5. Any cutting to be made good by application of appropriate solution. Where British Standards Codes of Practice are referred to the Contractor is to ensure that they have not been superseded by revised documents. The latest standard is to be used in all circumstances. Only figured dimensions to be worked to. Any discrepancies are to be reported to the Project Architect.

JOB TITLE
V4

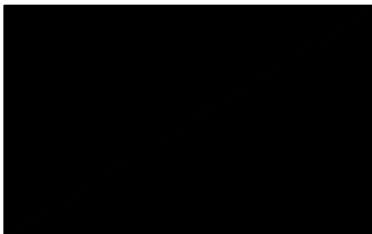

JOB TITLE
Chester Cottage
Pig Lane
CM22 7PA

REV	DATE	REVISION
-	-	-
-	-	-
-	-	-
-	-	-
-	-	-
-	-	-
-	-	-
-	-	-
-	-	-
-	-	-

DRAWING TITLE
Proposed Extension
ELEVATIONS 2
Proposed

SCALE	1:100 @ A3
DATE	2022/05/28
DRAWN	SDJ
DRAWING No	22/406
-	-
-	-
-	-
-	-

DIVINE DESIGN
ARCHITECTURAL CONSULTANTS LTD
49 QUEENS CRESCENT
ST ALBANS AL4 9QQ
01727 843333
07836 583056
Steve.Johnston@DDConsultantsLtd.co.uk