

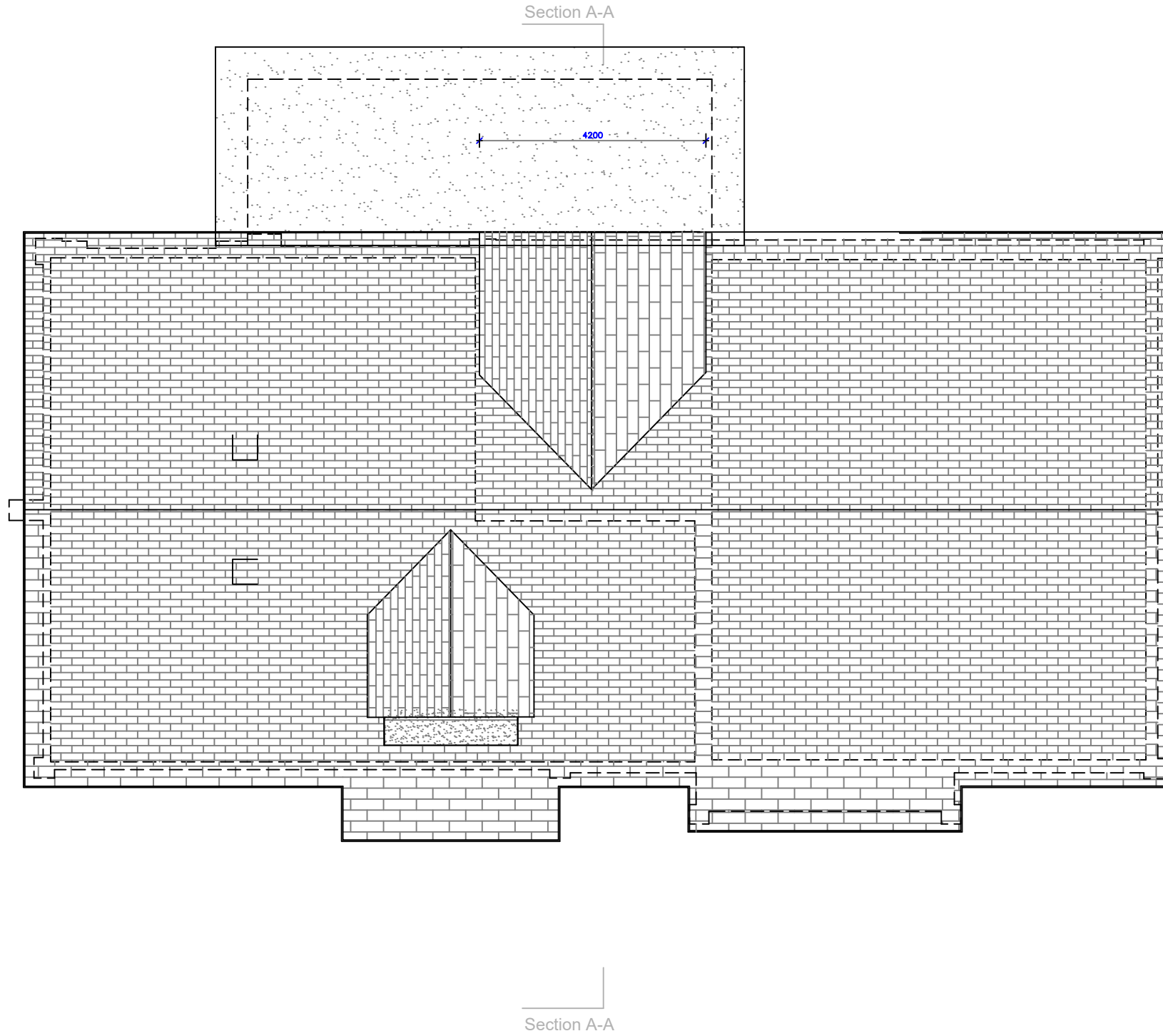

All works to accord with the Building Regulations and NHBC requirements, current codes of practice, & Structural Erg's details. All steel beams are to be provided with half hour fire resistant protection. All roof timbers to be preservative treated to prevent infestation by the house longhorn beetle as required by the Building Regulations 1992 Edition Regulation 7 Materials and Workmanship BS. 5266:Part 5. Any cutting to be made good by application of appropriate solution. Where British Standards Codes of Practice are referred to the Contractor is to ensure that they have not been superseded by revised documents. The latest standard is to be used in all circumstances. Only figured dimensions to be worked to. Any discrepancies are to be reported to the Project Architect.

Section B-B



Section B-B

ROOF PLAN

JOB TITLE

V4

JOB TITLE

Chester Cottage
Pig Lane
CM22 7PA

REV	DATE	REVISION
-	---	---
-	---	---
-	---	---
-	---	---
-	---	---
-	---	---
-	---	---
-	---	---
-	---	---
-	---	---

DRAWING TITLE

Proposed Extension
Roof
Proposed

SCALE 1:100 @ A3

DATE 2022/05/28

DRAWN SDJ

DRAWING No
23/403

-	-	-	-	-	-	-	-	-	-
-	-	-	-	-	-	-	-	-	-

DIVINE DESIGN
ARCHITECTURAL CONSULTANTS LTD

49 QUEENS CRESCENT
ST ALBANS AL4 9QQ

01727 843333

07836 583056

Steve.Johnston@DDConsultantsLtd.co.uk

