

1. Existing South Elevation

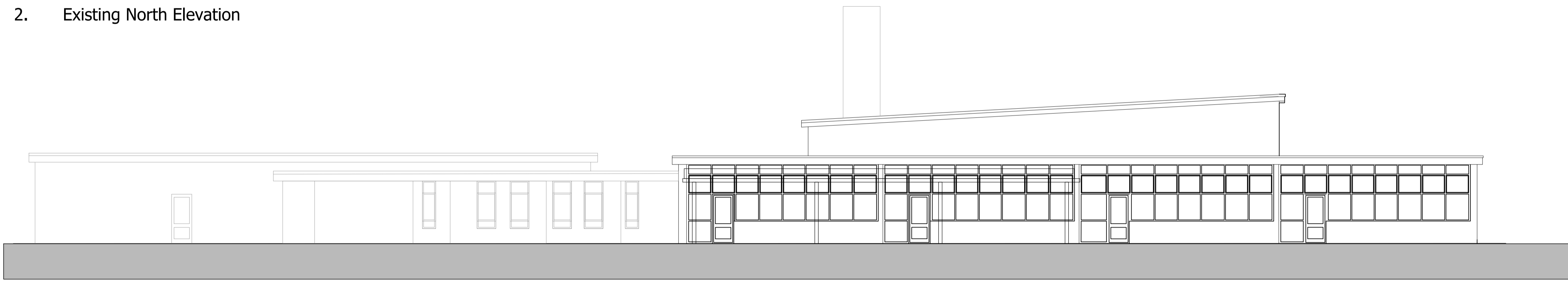

2. Existing North Elevation



3. Existing West Elevation

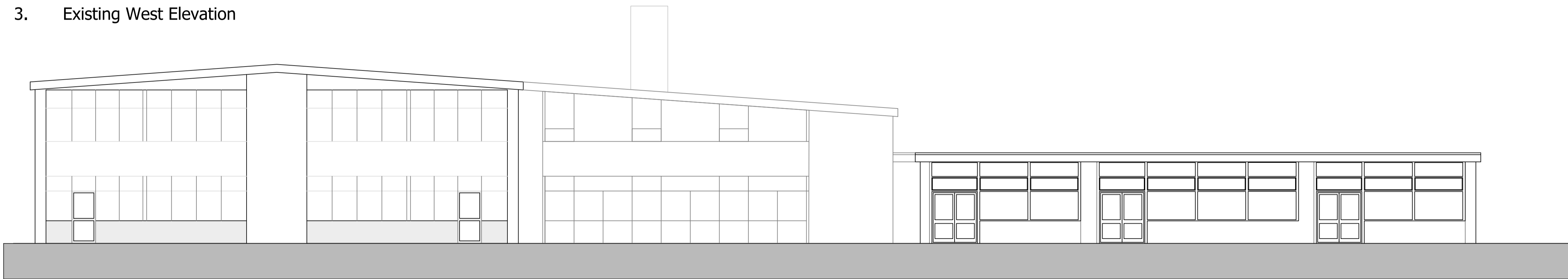

4. Existing East Elevation

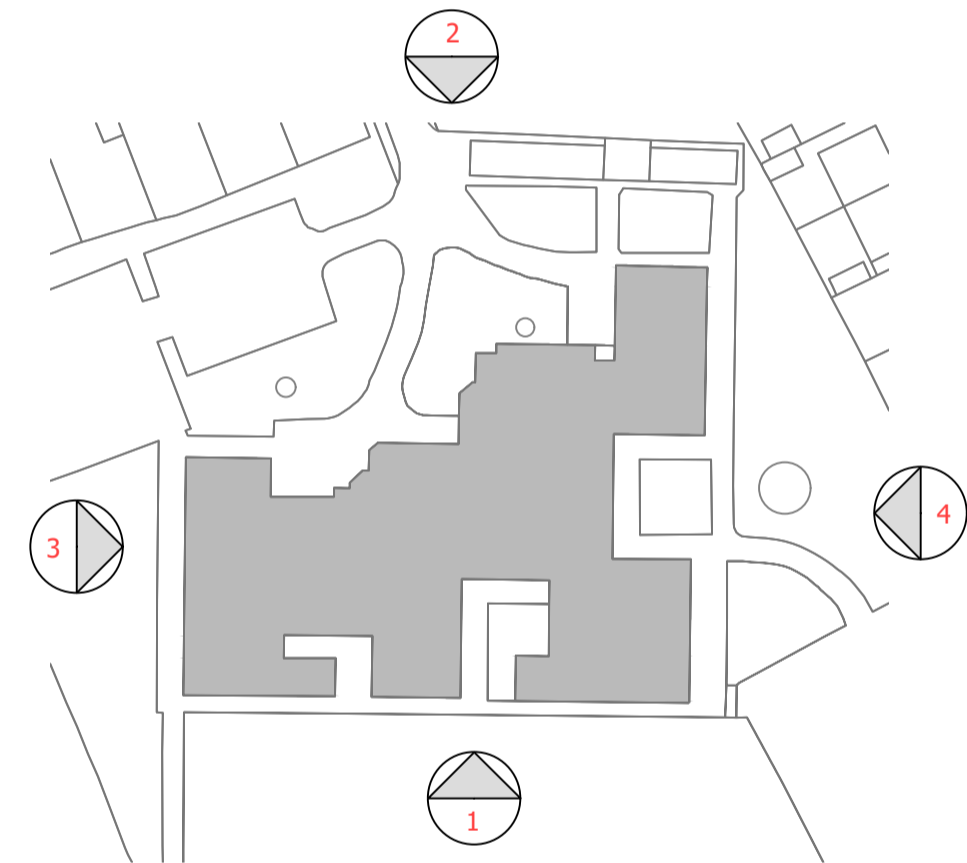

Location Plan

Revision: Date: Drawn: Checked:

PL Planning

Hemplands Primary School

Existing Elevations

Location:
Whitby Avenue
York
YO31 1ET
Client:
ISG

| LP# | Originator | Zone | Level | Type | Role | Number | Revision |
|---------|------------|------|-------|------|------|--------|----------|
| SRP1062 | WBA | XX | 00 | D | A | 0303 | |

Date: 28/06/2023 Drawn: PAN Checked: MS Scale: 1:500 @ A1 Int. Job No: 3783_011
CAD REF:

WATSON BATTY
ARCHITECTS

Shires House, Shires Road
Guisley, Leeds LS20 8EU
Leeds | Loughborough
T: 01943 876 665
E: enquires@watsonbatty.com
W: www.watsonbatty.com

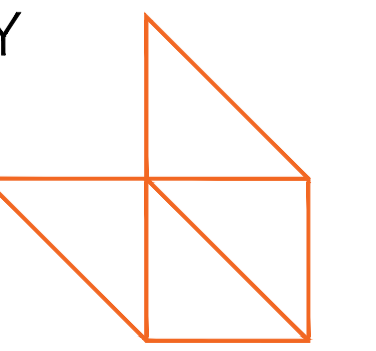

FUTURE BUILT

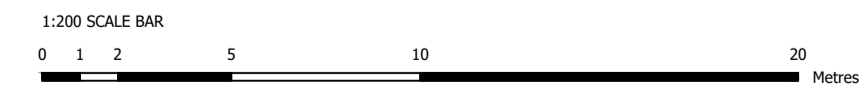

Note: Do not Scale from this drawing. All dimensions to be checked on site.