

SOUTH WEST ELEVATION

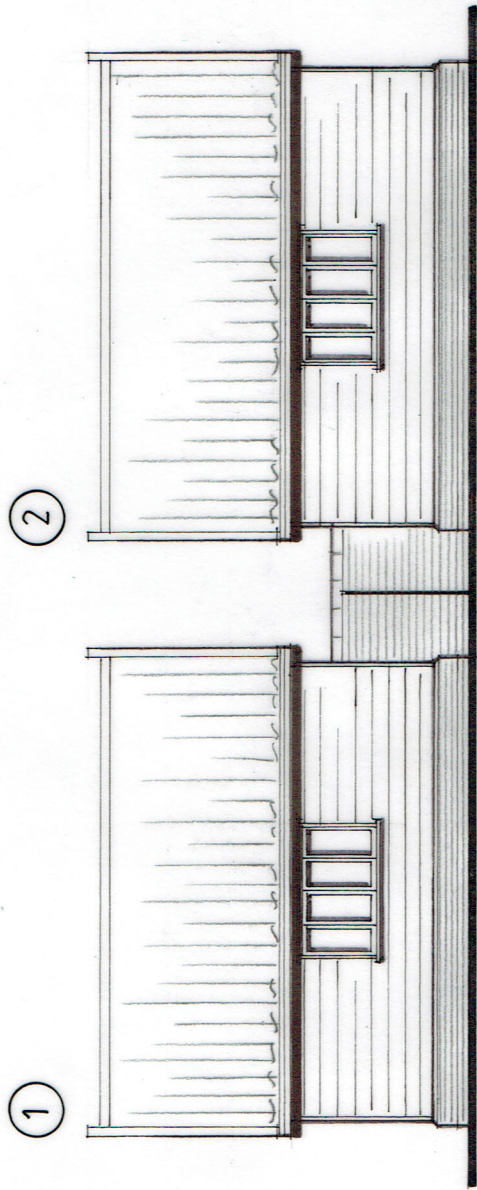

NORTH EAST ELEVATION

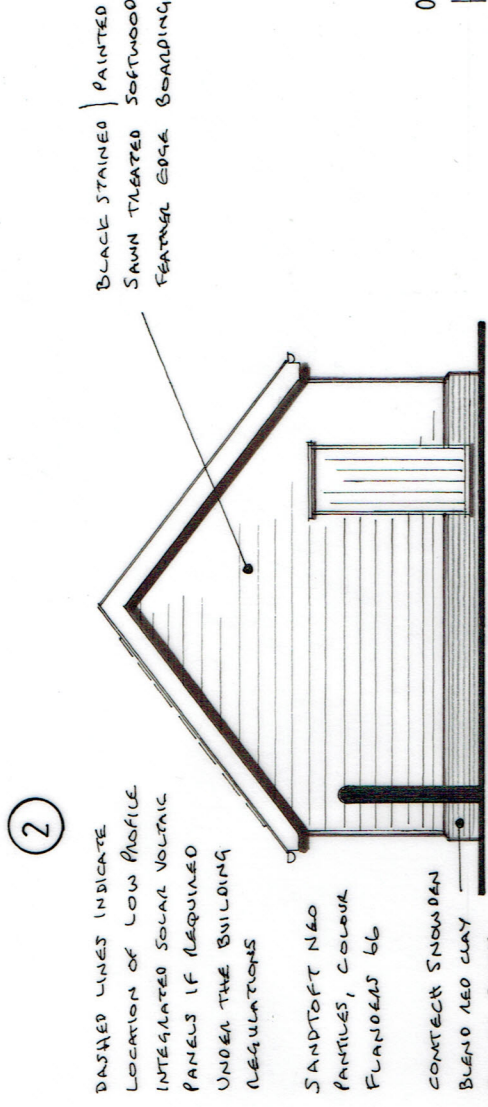

SOUTH EAST ELEVATION

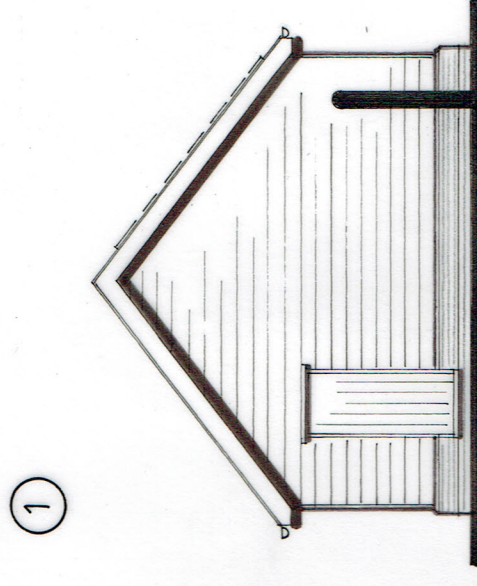

NORTH WEST ELEVATION

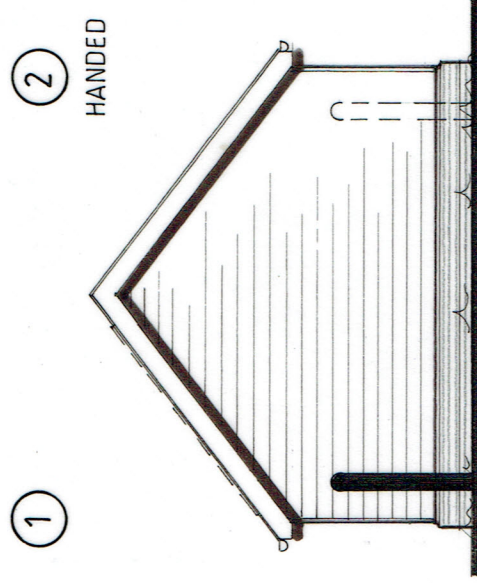

SOUTH EAST ELEVATION 1
NORTH WEST ELEVATION 2

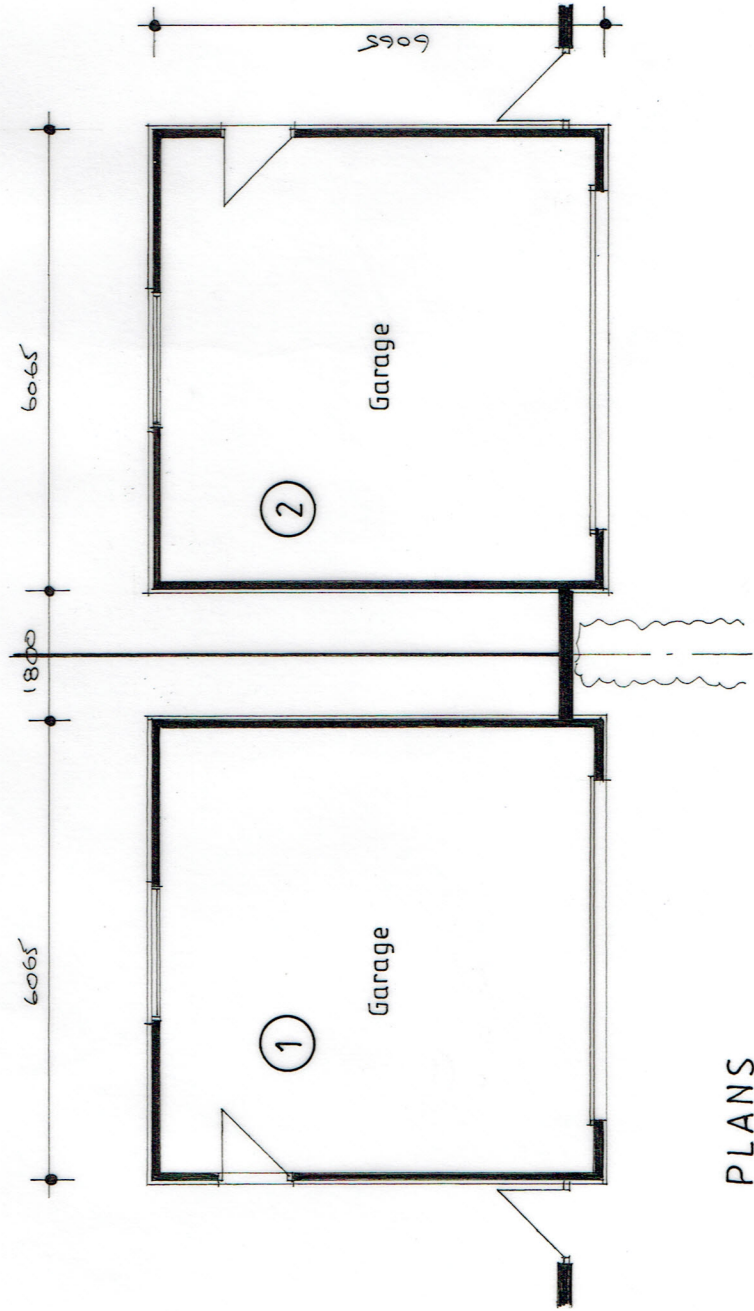

PLANS

BLACK STAINED PAINTED
SAW TREATED SOFTWOOD
FEATHER EDGE BOARDING

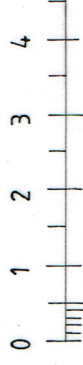

DASHED LINES INDICATE
LOCATION OF LOW PROFILE
INTEGRATED SOLAR VOLTAGE
PANELS IF REQUIRED
UNDER THE BUILDING
REGULATIONS

SANDTOFT N40
PARTILES, COLOUR
FLUOREX 66

CONTECK SNOWDAN
BLEND RED CLAY
FACING BRICK

LALO IN SENESENE
BOND IN WHITE
CEMENT MORTAR

①

②

HANDED

LES ANDREWS MCIAT

Chartered Architectural Technologist & Building Design Consultant
Street Farm, Beck Street, Hepworth, Diss, Norfolk, IP22 2PN. Tel: 01359 254278

MEMBER OF THE CHARTERED INSTITUTE OF ARCHITECTURAL TECHNOLOGISTS

DRAWING

GARAGING - PLANS & ELEVATIONS AS PROPOSED.

PROJECT

PROPOSED RESIDENTIAL DEVELOPMENT,
LAND SOUTH EAST OF WARREN MILL HOUSE,
ELMSWELL ROAD, WETHERDEN, FOR
MAB BUILDING SOLUTIONS LTD.

DRAWING NO.

2238/05

SCALE 1:100 @ A3

DATE JULY 2023