

Martinique Farm

This drawing is copyright and is not to be reproduced. The contractor will be held responsible for the accuracy of works involving the setting out and checking of all dimensions on the drawing and on site. Dimensions must not be scaled from this drawing. With the exception of planning purposes



Existing Site plan 1:500



Site Location plan 1:1250

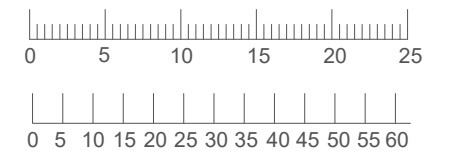

Rev -

Client: Mr C Shering		Planning	
Project: Martinique Farm, East Martin FORDINGBRIDGE, SP6 3JS		Drawing No: 249-02-01-001	Revision:
Title: Existing Site plan	Drawn: sb	Scale: 1:500 & 1250	First Issue: Aug 2022
	Check: @a3		

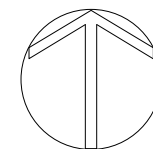

bircharchitects
Lambourne, Grove Lane, Redlynch, Salisbury, Wilts, SP5 2NR
T: +44 (0)1725 510407
e: info@bircharchitects.co.uk

Martinique Farm

This drawing is copyright and is not to be reproduced. The contractor will be held responsible for the accuracy of works involving the setting out and checking of all dimensions on the drawing and on site. Dimensions must not be scaled from this drawing. With the exception of planning purposes



ADS Surveys Ltd
Andell House
Highfield Lane
Woodfalls, Wiltshire
SP5 2NG
Tel: 07738 462205
Email: andy@ads-surveys.uk



Topographical Plan
ADS Surveys Ltd office:

Andell House,
Highfield Lane,
Woodfalls,
Salisbury,
Wiltshire,
SP5 2NG

T: 07738462205

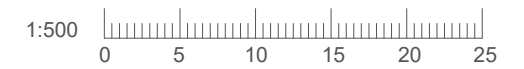

Rev -

Client: Mr C Shering		Planning	
Project: Martinique Farm, East Martin FORDINGBRIDGE, SP6 3JS		Drawing No: 249-02-01-002	Revision:
Title: Topo plan	Drawn: sb	Scale: 1:500@A3	First Issue: Aug 2022
	Check:		

Existing Topo plan 1:500

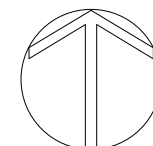

bircharchitects
Lambourne, Grove Lane, Redlynch, Salisbury, Wilts, SP5 2NR
T: +44 (0)1725 510407
e: info@bircharchitects.co.uk

Martinique Farm

This drawing is copyright and is not to be reproduced. The contractor will be held responsible for the accuracy of works involving the setting out and checking of all dimensions on the drawing and on site. Dimensions must not be scaled from this drawing. With the exception of planning purposes

Topographical and elevation survey carried out by ADS

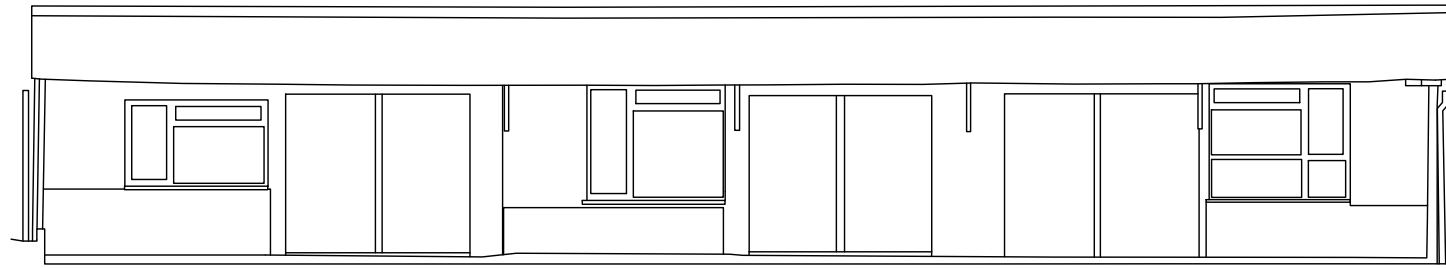

EAST

Side elevation @ 1:100

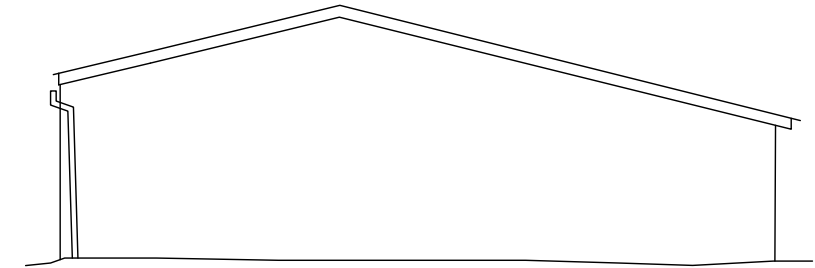

NORTH

Rear elevation @ 1:100

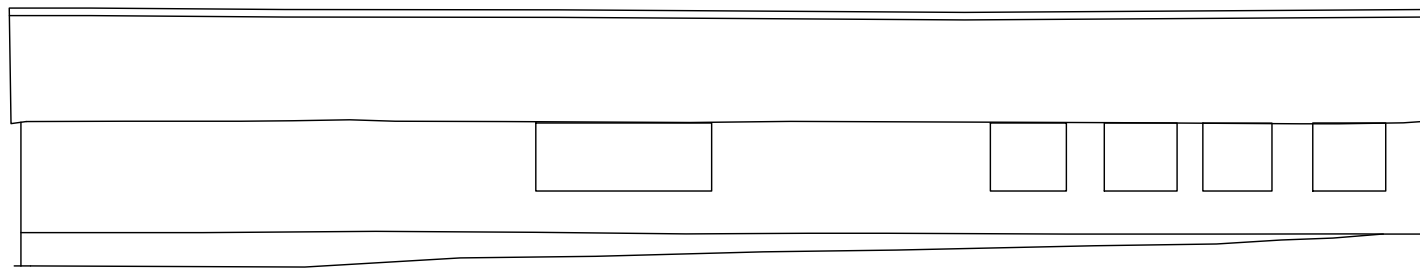

WEST

Side elevation @ 1:100

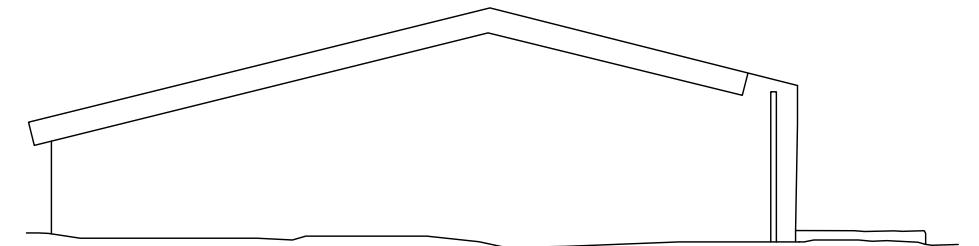

SOUTH

Front elevation @ 1:100

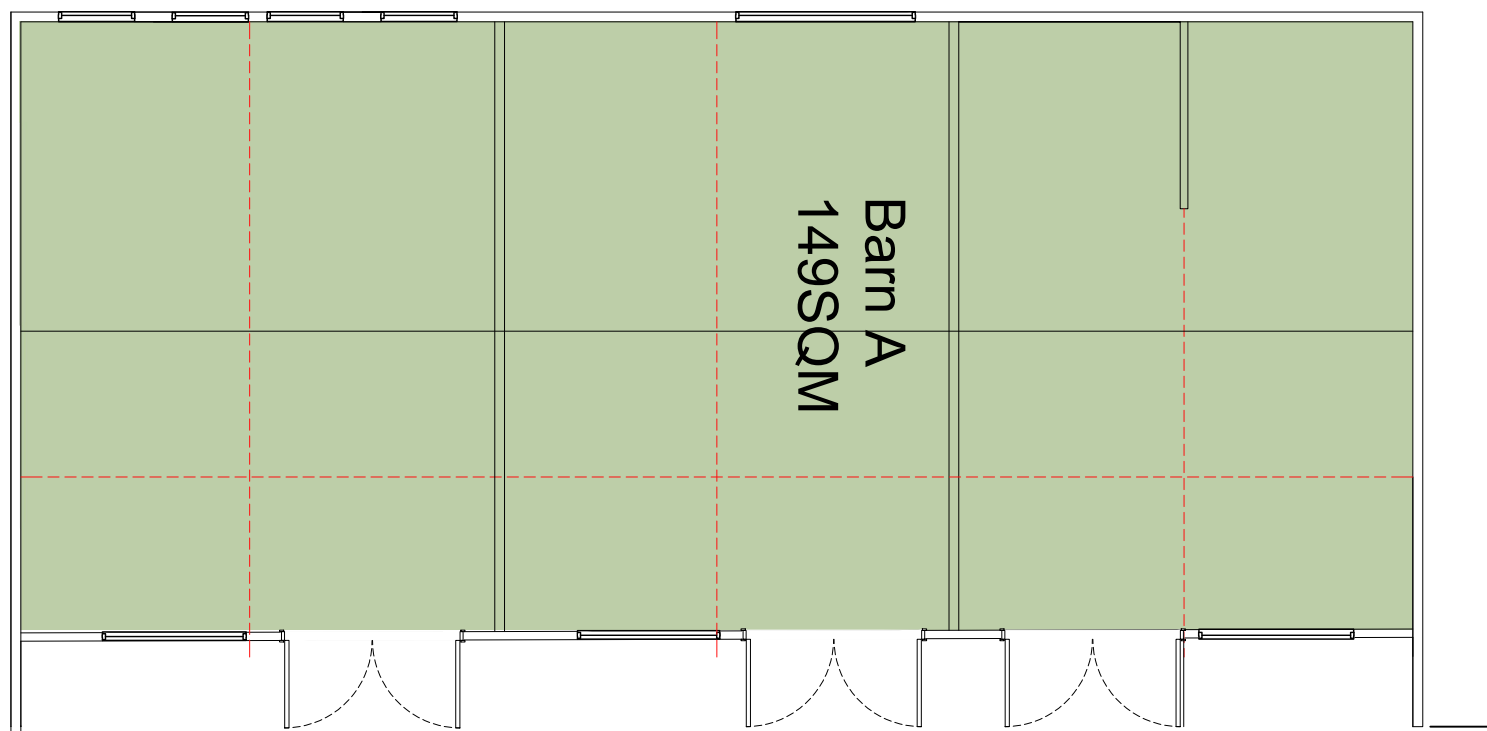

Existing plan @ 1:100



ADS Surveys Ltd
Andell House
Highfield Lane
Woodfalls, Wiltshire
SP5 2NG
Tel: 07738 462205
Email: andy@ads-surveys.uk

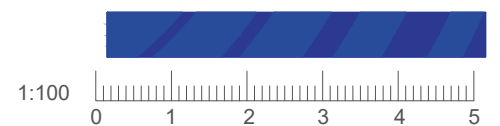

Client: Mr Shering		Planning	
Project: Martinique Farm, East Martin FORDINGBRIDGE, SP6 3JS		Drawing No: 249-03-91-001	Revision:
Title: Plot 1 Existing elevations	Drawn: nb	Scale: 1:100 @a3	First Issue: AUG 2022
	Check:		

bircharchitects
Lambourne, Grove Lane, Redlynch, Salisbury, Wilts, SP5 2NR
T: +44 (0)1725 510407
e: info@bircharchitects.co.uk

Topographical and elevation survey carried out by ADS

Martinique Farm

This drawing is copyright and is not to be reproduced. The contractor will be held responsible for the accuracy of works involving the setting out and checking of all dimensions on the drawing and on site. Dimensions must not be scaled from this drawing. With the exception of planning purposes Topographical and elevation survey carried out by ADS

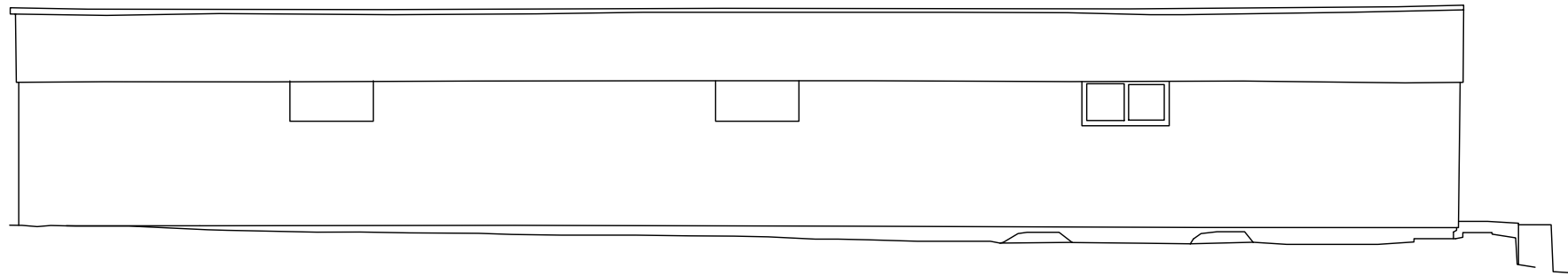

EAST

Side elevation @ 1:100

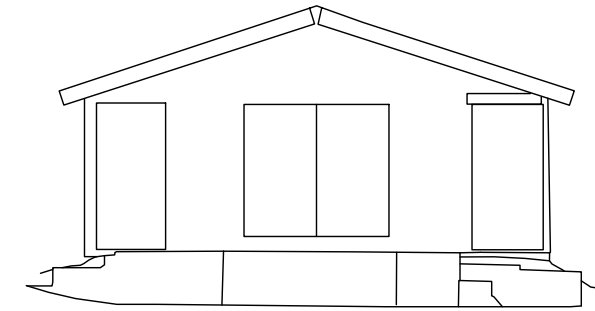

NORTH

Rear elevation @ 1:100

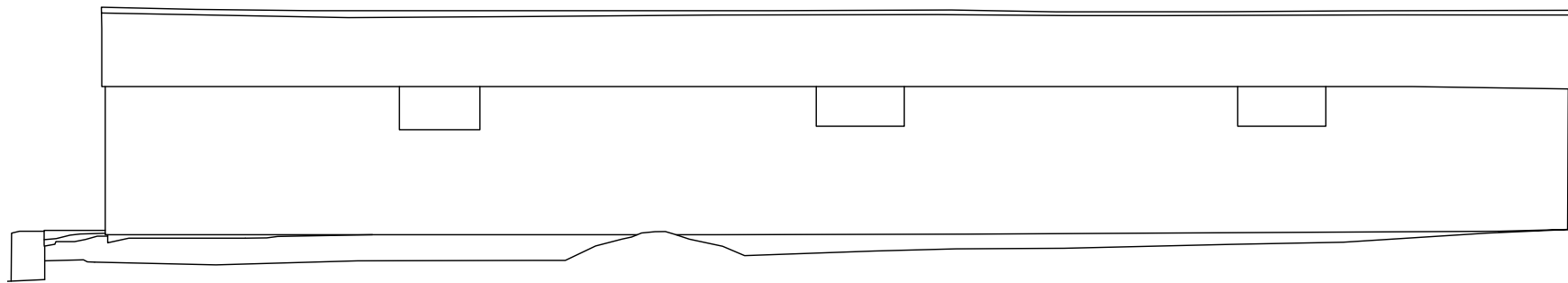

WEST

Side elevation @ 1:100

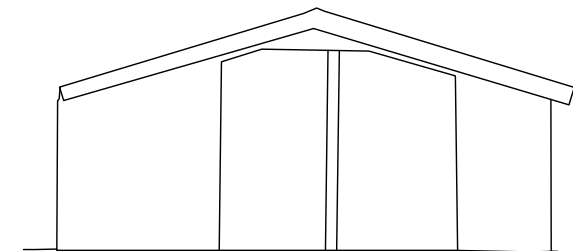

SOUTH

Front elevation @ 1:100

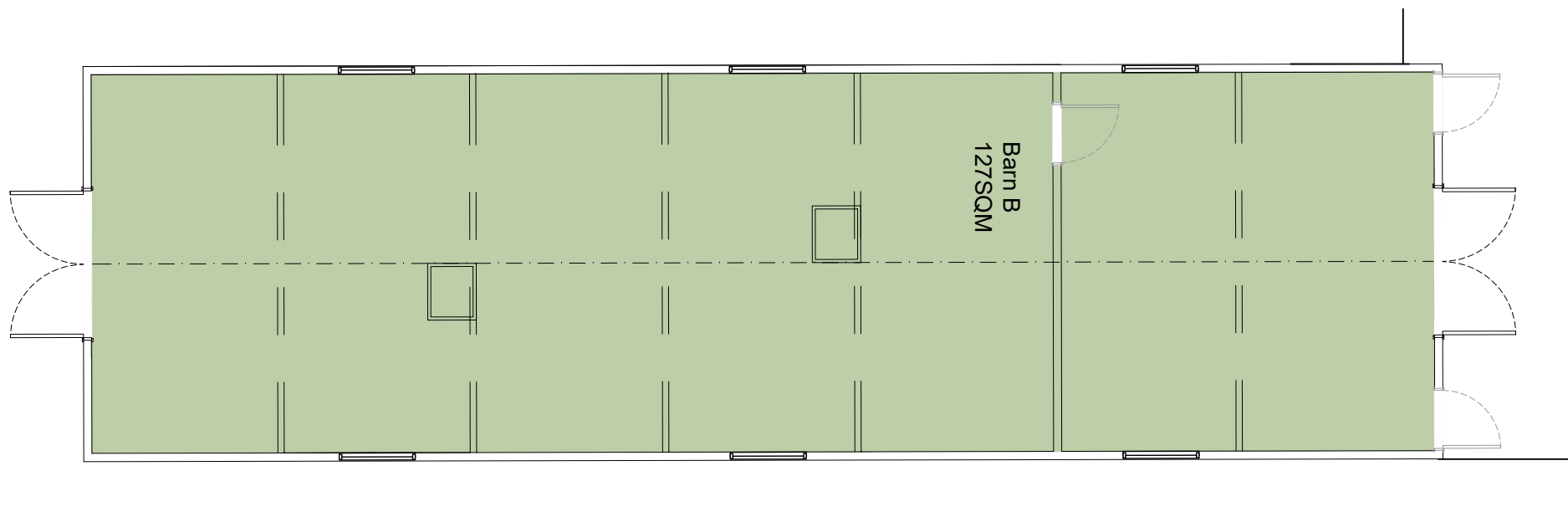

Existing plan @ 1:100



ADS Surveys Ltd
Andell House
Highfield Lane
Woodfalls, Wiltshire
SP5 2NG
Tel: 07738 462205
Email: andy@ads-surveys.uk



rev a_21-11-2022_plans and elevations updated to reflect existing

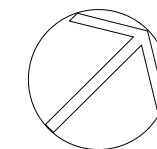

Client: Mr Shering		Planning	
Project: Martinique Farm, East Martin FORDINGBRIDGE, SP6 3JS		Drawing No: 249-03-91-002	Revision: A
Title: Plot 2 Existing elevations	Drawn: nb	Scale: 1:100 @a3	First Issue: Aug 2022
	Check:		

bircharchitects
Lambourne, Grove Lane, Redlynch, Salisbury, Wilts, SP5 2NR
T: +44 (0)1725 510407
e: info@bircharchitects.co.uk

Topographical and elevation survey carried out by ADS

Martinique Farm

This drawing is copyright and is not to be reproduced. The contractor will be held responsible for the accuracy of works involving the setting out and checking of all dimensions on the drawing and on site. Dimensions must not be scaled from this drawing. With the exception of planning purposes

Topographical and elevation survey carried out by ADS

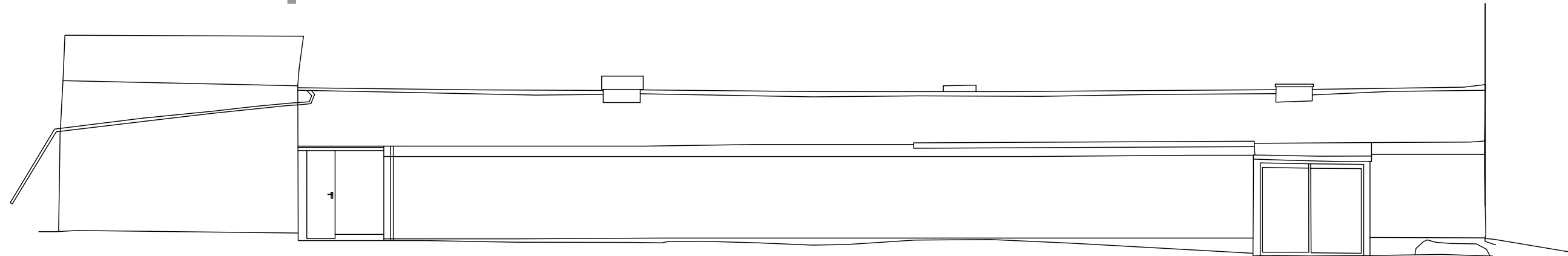

EAST

Side elevation @ 1:100

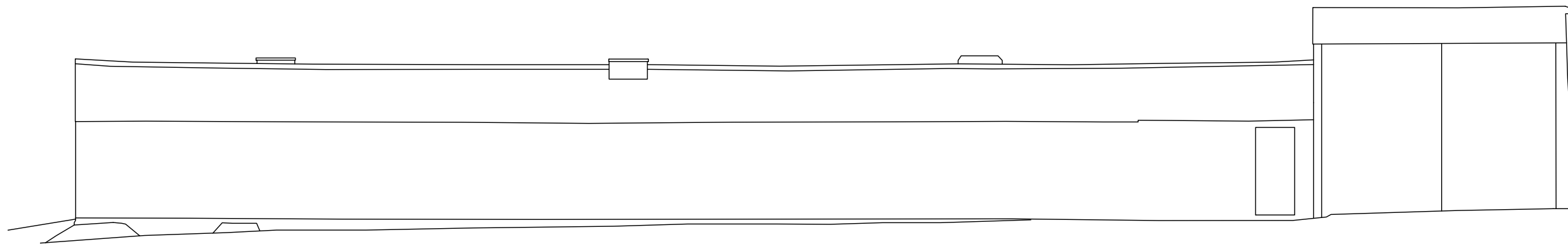

WEST

Side elevation @ 1:100

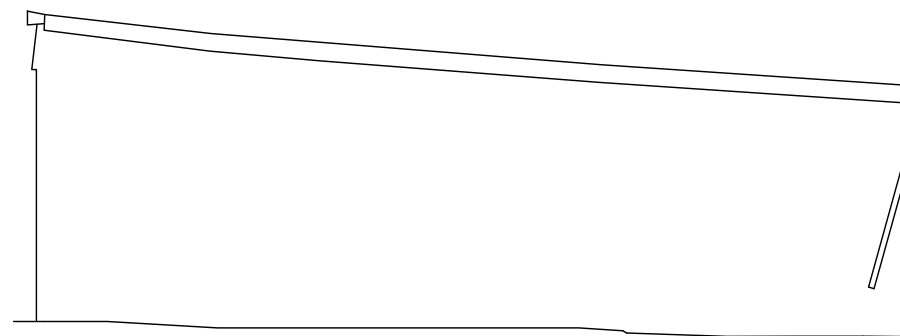

SOUTH

Front elevation @ 1:100

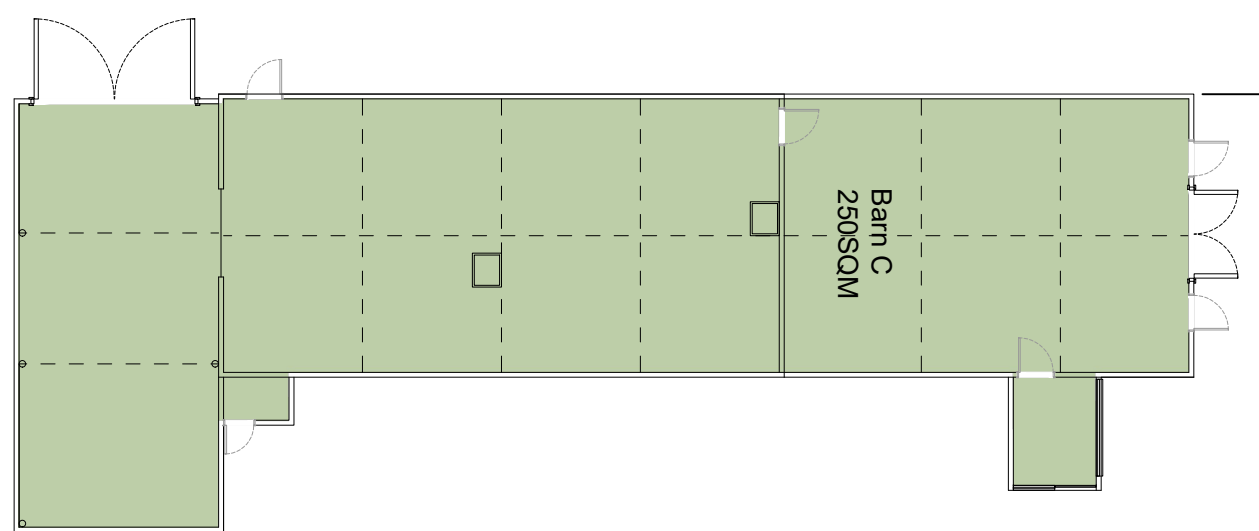

Existing plan @ 1:200

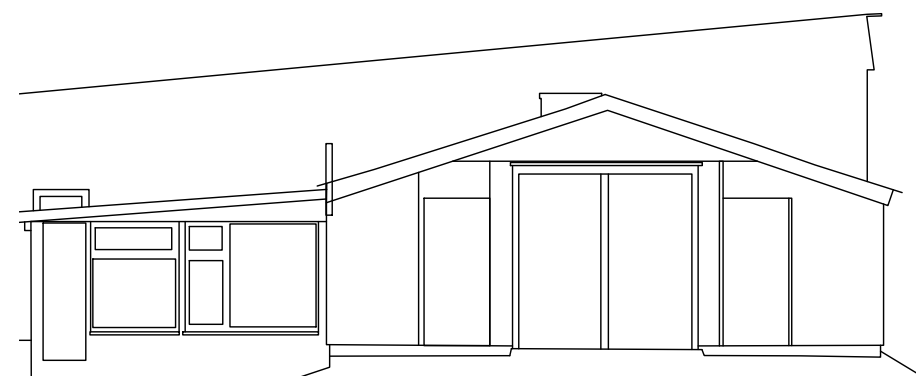

NORTH

Rear elevation @ 1:100

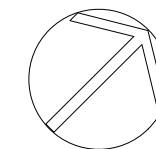

ADS Surveys Ltd
Andell House
Highfield Lane
Woodfalls, Wiltshire
SP5 2NG
Tel: 07738 462205
Email: andy@ads-surveys.uk



Client: Mr Shering		Planning	
Project: Martinique Farm, East Martin FORDINGBRIDGE, SP6 3JS		Drawing No: 249-03-91-003	Revision:
Title: Plot 3 Existing elevations	Drawn: nb	Scale: 1:100 @a3	First Issue: AUG 2022
	Check:		

bircharchitects
Lambourne, Grove Lane, Redlynch, Salisbury, Wilts, SP5 2NR
T: +44 (0)1725 510407
e: info@bircharchitects.co.uk

Martinique Farm

This drawing is copyright and is not to be reproduced. The contractor will be held responsible for the accuracy of works involving the setting out and checking of all dimensions on the drawing and on site. Dimensions must not be scaled from this drawing. With the exception of planning purposes

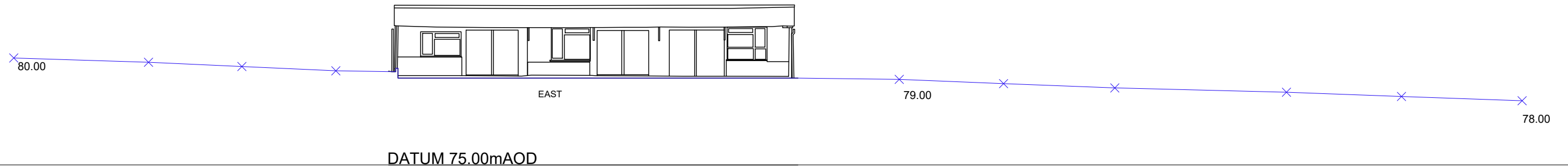

Plot 1 long section a-a @ 1:200

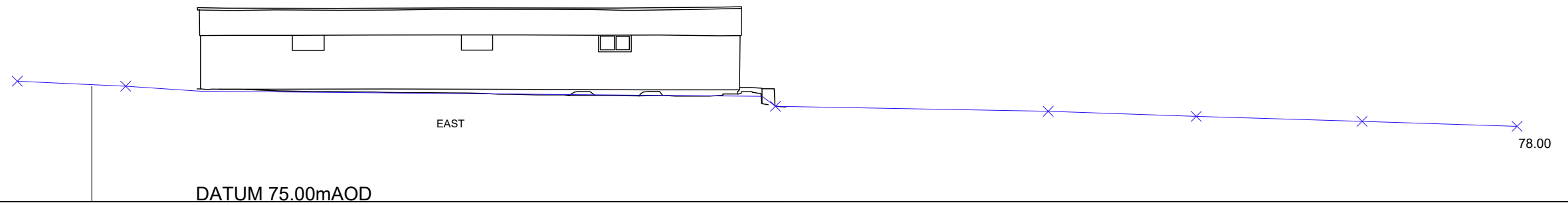

Plot 2 long section b-b @ 1:200

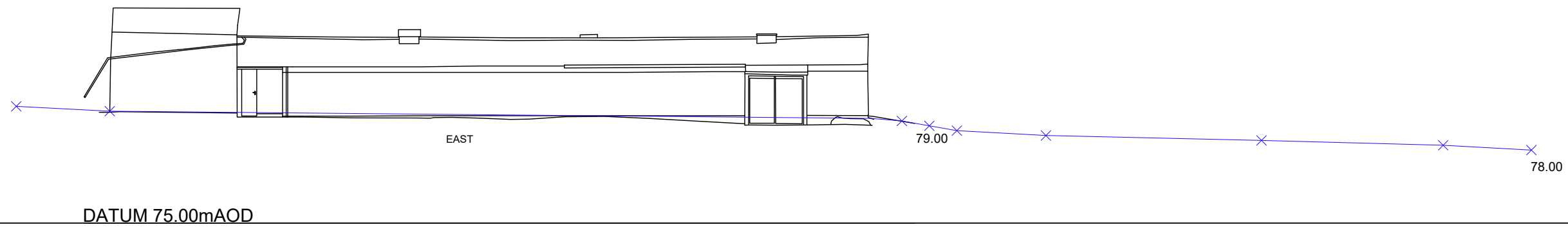

Plot 3 long section c-c @ 1:200

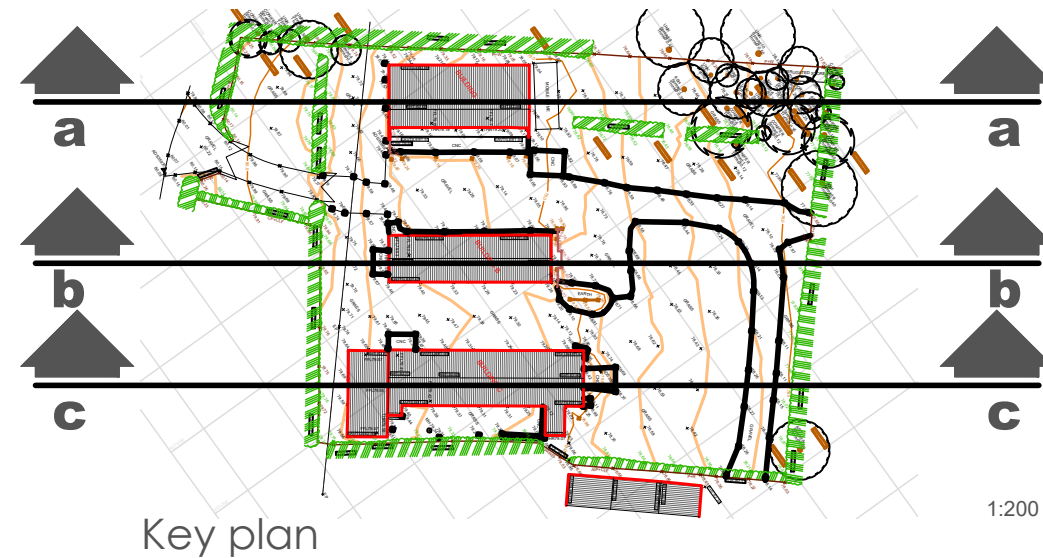

Key plan

Topographical and elevation survey carried out by ADS

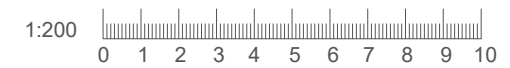

ADS Surveys Ltd
Andell House
Highfield Lane
Woodfalls, Wiltshire
SP5 2NG
Tel: 07738 462205
Email: andy@ads-surveys.uk



Client: Mr Shering		Planning	
Project: Martinique Farm, East Martin FORDINGBRIDGE, SP6 3JS		Drawing No: 249-02-91-004	Revision:
Title: Existing site sections	Drawn: nb	Scale: 1:200 @a3	First Issue: AUG 2022
Check:			

bircharchitects
Lambourne, Grove Lane, Redlynch, Salisbury, Wilts, SP5 2NR
T: +44 (0)1725 510407
e: info@bircharchitects.co.uk

Martinique Farm

This drawing is copyright and is not to be reproduced. The contractor will be held responsible for the accuracy of works involving the setting out and checking of all dimensions on the drawing and on site. Dimensions must not be scaled from this drawing. With the exception of planning purposes

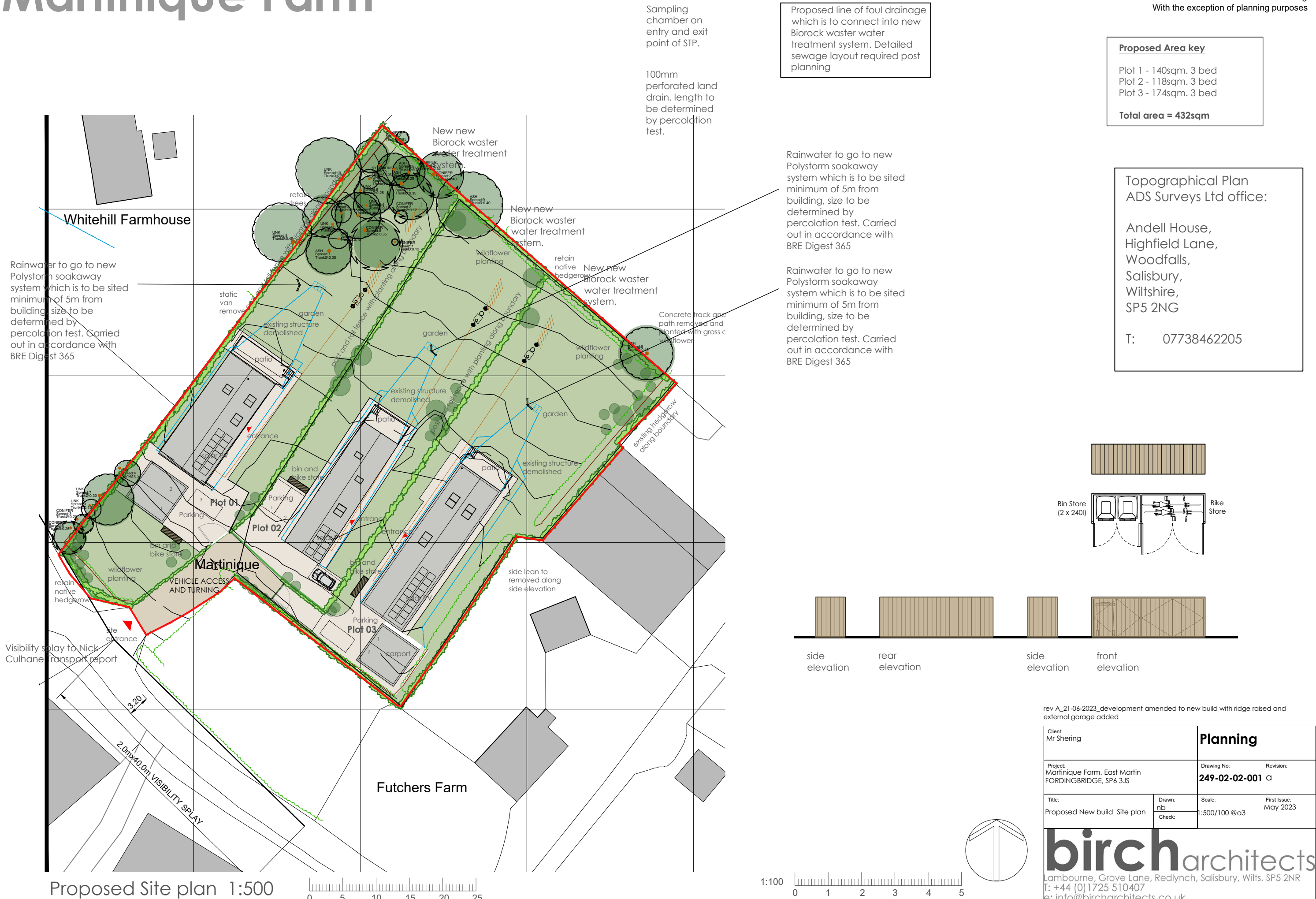

Sampling chamber on entry and exit point of STP.
100mm perforated land drain, length to be determined by percolation test.

Proposed line of foul drainage which is to connect into new Biorock wastewater treatment system. Detailed sewage layout required post planning

Proposed Area key
Plot 1 - 140sqm. 3 bed
Plot 2 - 118sqm. 3 bed
Plot 3 - 174sqm. 3 bed
Total area = 432sqm

Topographical Plan
ADS Surveys Ltd office:
Andell House,
Highfield Lane,
Woodfalls,
Salisbury,
Wiltshire,
SP5 2NG
T: 07738462205

Rainwater to go to new Polystorm soakaway system which is to be sited minimum of 5m from building, size to be determined by percolation test. Carried out in accordance with BRE Digest 365

Rainwater to go to new Polystorm soakaway system which is to be sited minimum of 5m from building, size to be determined by percolation test. Carried out in accordance with BRE Digest 365

Rainwater to go to new Polystorm soakaway system which is to be sited minimum of 5m from building, size to be determined by percolation test. Carried out in accordance with BRE Digest 365

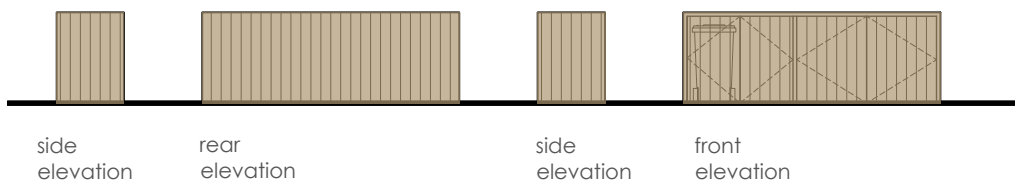
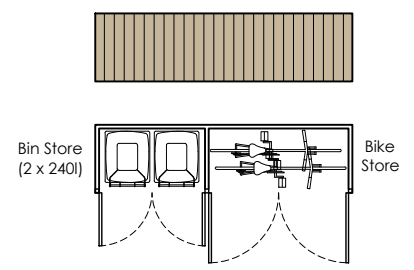

rev A_21-06-2023_development amended to new build with ridge raised and external garage added

Client: Mr Shering	Planning		
Project: Martinique Farm, East Martin FORDINGBRIDGE, SP6 3JS	Drawing No: 249-02-02-001	Revision: A	
Title: Proposed New build Site plan	Drawn: nb	Scale: 1:500/100 @a3	First Issue: May 2023
	Check:		

birch architects
Lambourne, Grove Lane, Redlynch, Salisbury, Wilts, SP5 2NR
T: +44 (0)1725 510407
e: info@bircharchitects.co.uk

Proposed Site plan 1:500

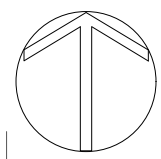

Martinique Farm

This drawing is copyright and is not to be reproduced. The contractor will be held responsible for the accuracy of works involving the setting out and checking of all dimensions on the drawing and on site. Dimensions must not be scaled from this drawing. With the exception of planning purposes

Note:
Fixed blinds provided to certain window openings in order to minimise light pollution in this sensitive AONB. To be clarified by case officer

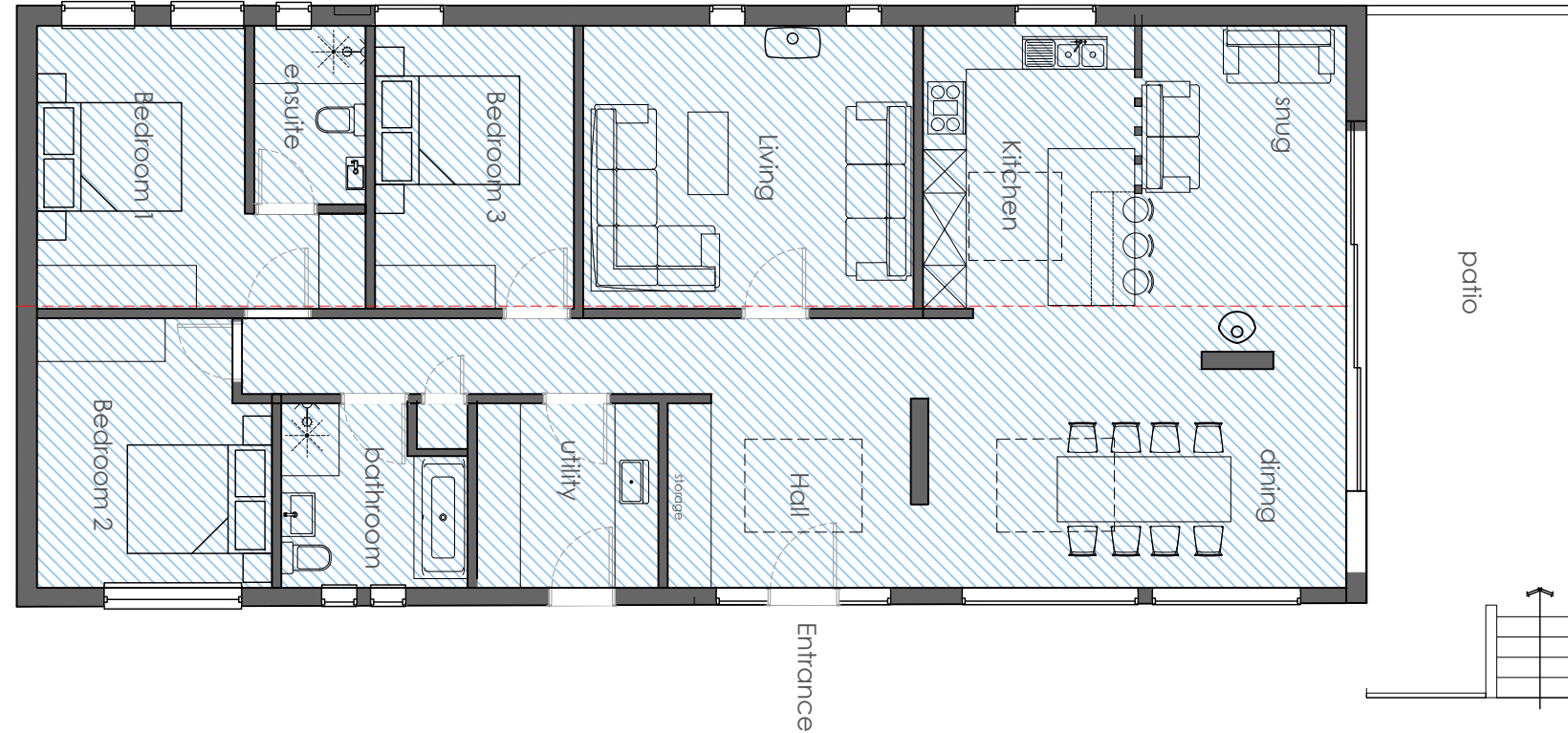
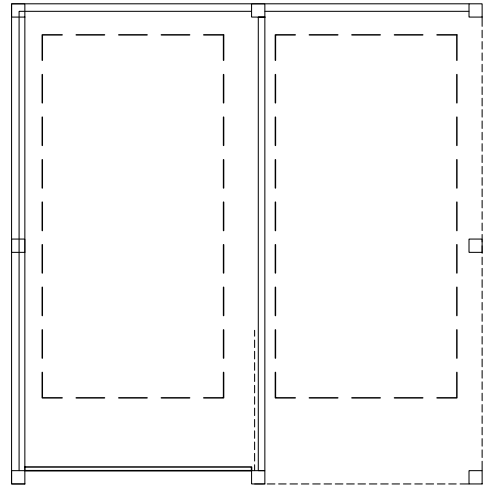

Ground floor plan 1:100

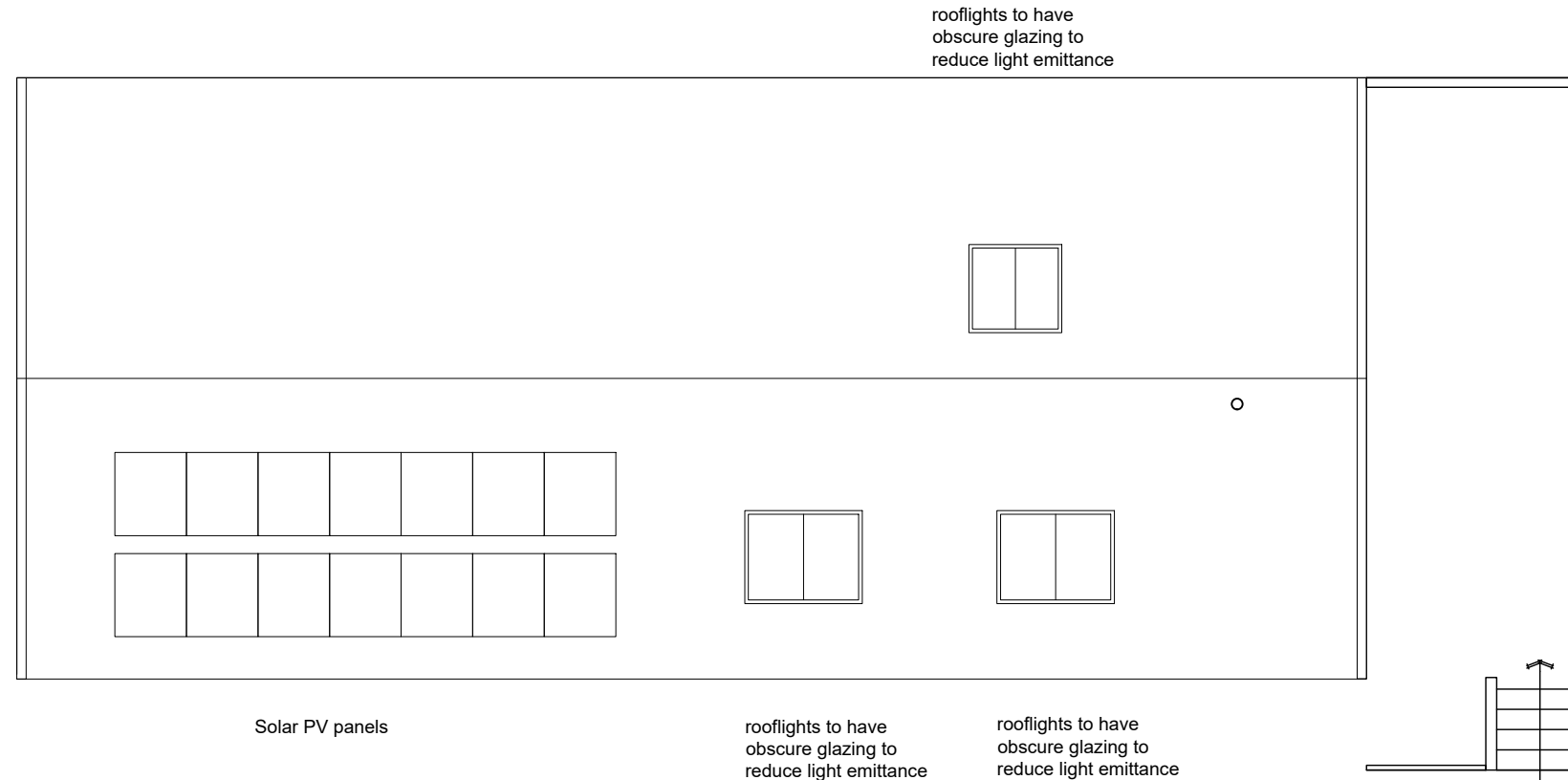
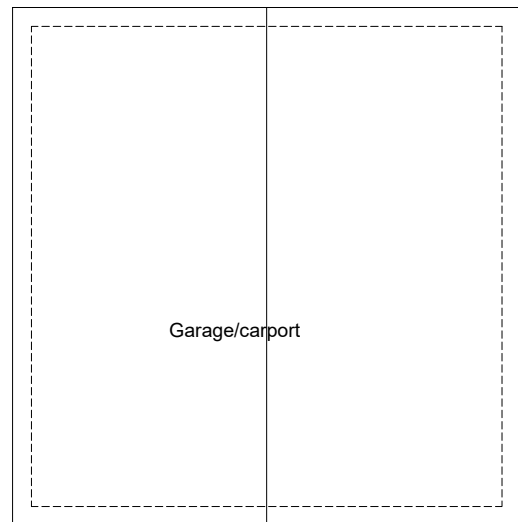

Roof plan 1:100



rev C_21-06-2023_development amended to new build with ridge raised and external garage added
rev b_03-02-2023_rooflight size reduced, glazing obscured following planning comments
rev a_21-11-2022_Windows rationalised and amended following planning comments

Client: Mr Shering		Planning	
Project: Martinique Farm, East Martin FORDINGBRIDGE, SP6 3JS		Drawing No: 249-02-03-001	Revision: C
Title: Proposed plan plot 1	Drawn: nb	Scale: 1:100 @a3	First Issue: Aug 2022
	Check:		

bircharchitects
Lambourne, Grove Lane, Redlynch, Salisbury, Wilts, SP5 2NR
T: +44 (0)1725 510407
e: info@bircharchitects.co.uk

Martinique Farm

This drawing is copyright and is not to be reproduced. The contractor will be held responsible for the accuracy of works involving the setting out and checking of all dimensions on the drawing and on site. Dimensions must not be scaled from this drawing. With the exception of planning purposes

Note:
Fixed blinds provided to certain window openings in order to minimise light pollution in this sensitive AONB. To be clarified by case officer

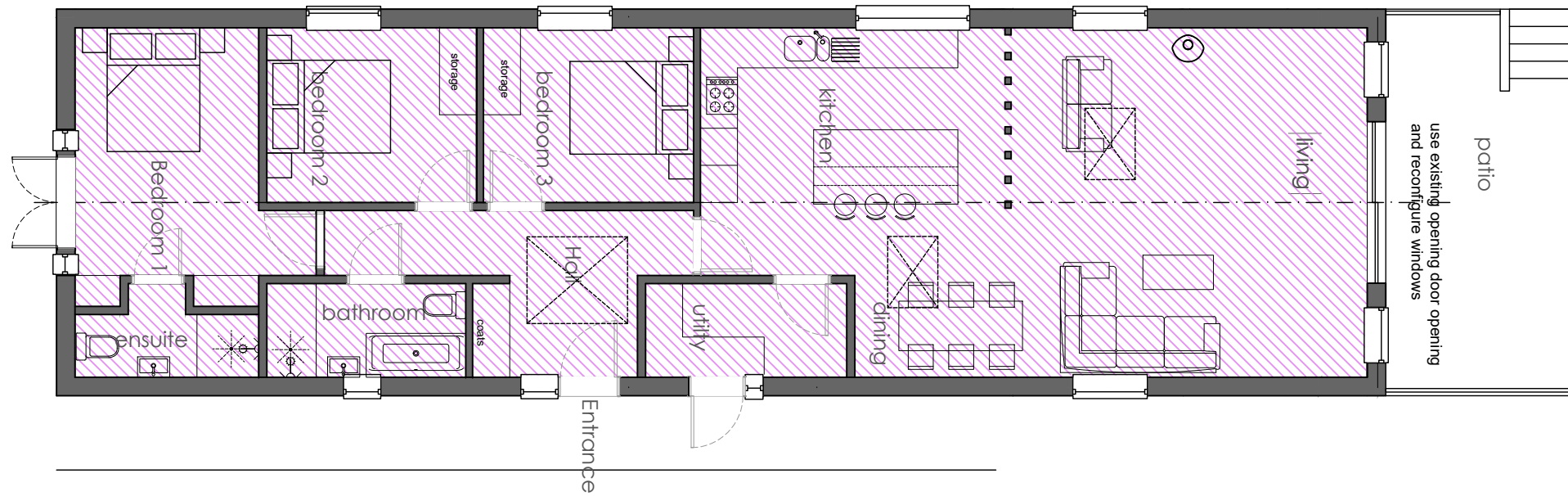

Ground floor plan 1:100

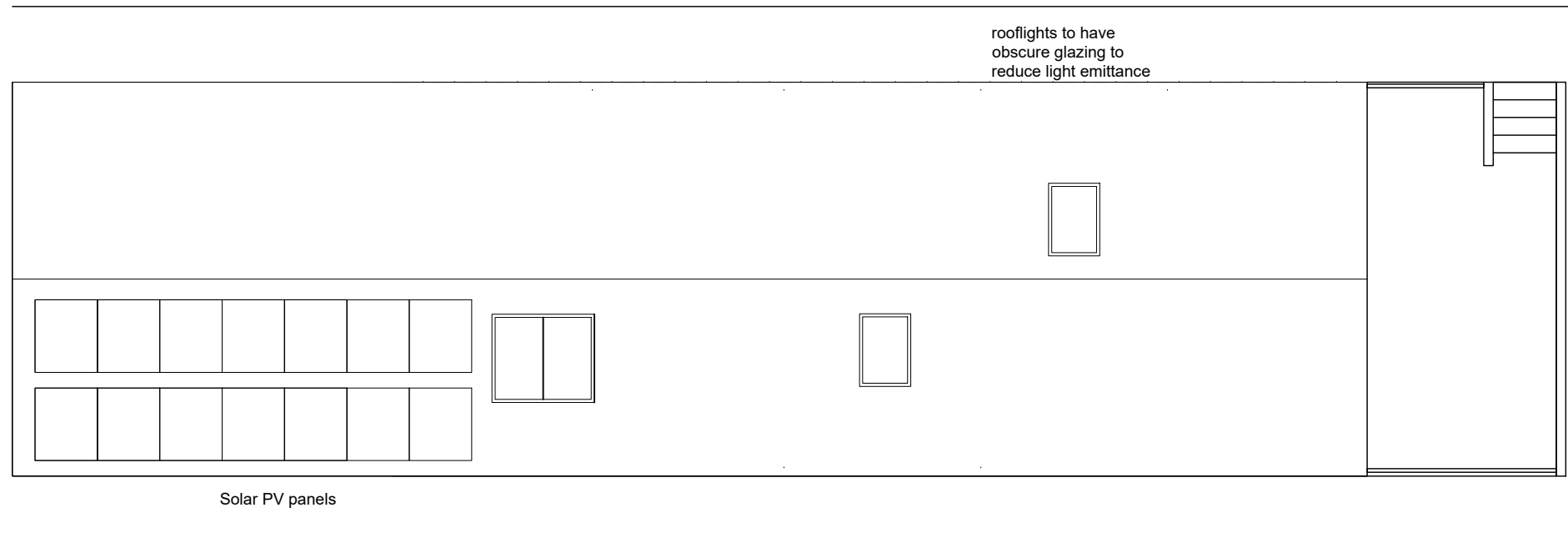

Roof plan 1:100

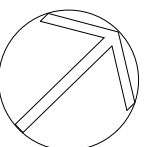

rev C_21-06-2023_development amended to new build with ridge raised and external garage added
 rev b_03-02-2023_rooflight size reduced, glazing obscured following planning comments
 rev a_21-11-2022_Windows rationalised and amended following planning comments

Client: Mr Shering		Planning	
Project: Martinique Farm, East Martin FORDINGBRIDGE, SP6 3JS		Drawing No: 249-02-03-002	Revision: C
Title: Proposed plan plot 2	Drawn: nb	Scale: 1:100 @a3	First Issue: AUG 2022
	Check:		

bircharchitects

Lambourne, Grove Lane, Redlynch, Salisbury, Wilts, SP5 2NR
 T: +44 (0)1725 510407
 e: info@bircharchitects.co.uk



Martinique Farm

This drawing is copyright and is not to be reproduced. The contractor will be held responsible for the accuracy of works involving the setting out and checking of all dimensions on the drawing and on site. Dimensions must not be scaled from this drawing. With the exception of planning purposes

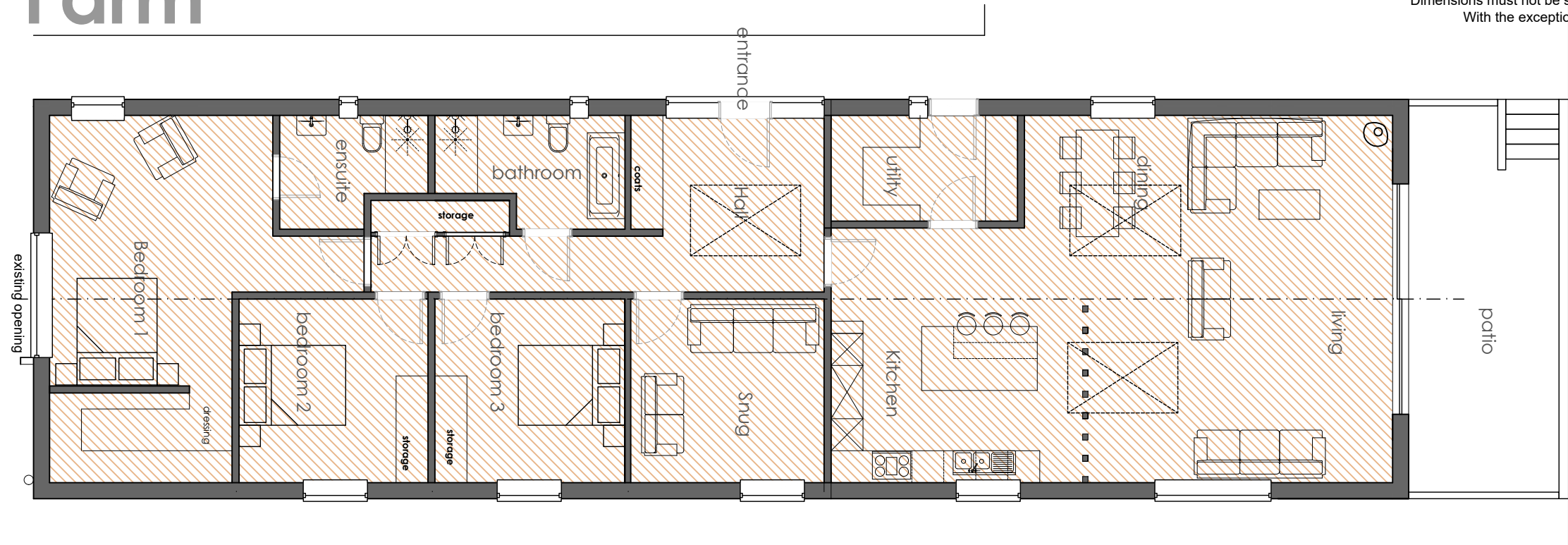

Ground floor plan 1:100

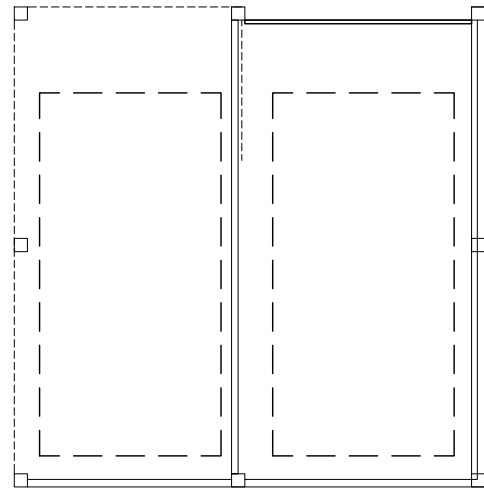

rooflights to have obscure glazing to reduce light emittance

rooflights to have obscure glazing to reduce light emittance

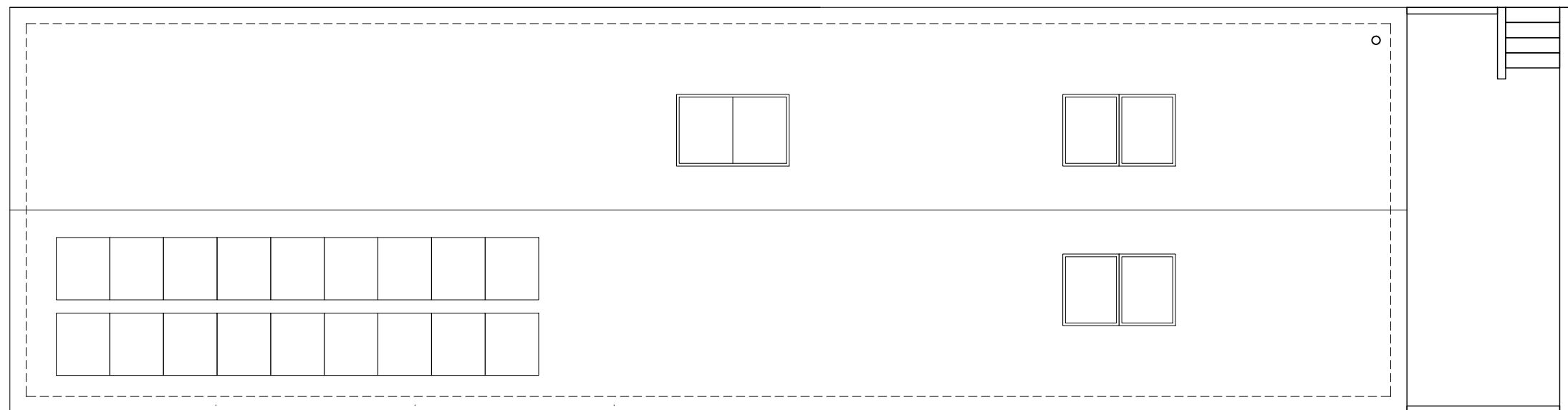

Solar PV panels

rooflights to have obscure glazing to reduce light emittance

rooflights to have obscure glazing to reduce light emittance

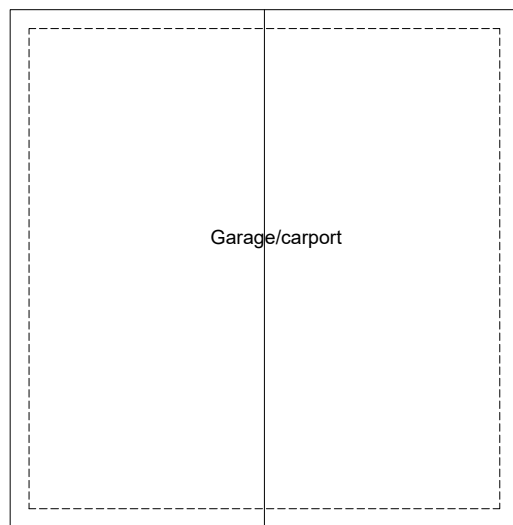
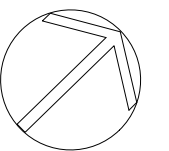

Garage/carport

Roof plan 1:100

Note:
Fixed blinds provided to certain window openings in order to minimise light pollution in this sensitive AONB. To be clarified by case officer

rev C_21-06-2023_development amended to new build with ridge raised and external garage added
rev b_03-02-2023_rooflight size reduced, glazing obscured following planning comments
rev a_21-11-2022_Windows rationalised and amended following planning comments

Client: Mr Shering		Planning	
Project: Martinique Farm, East Martin FORDINGBRIDGE, SP6 3JS		Drawing No: 249-02-03-003	Revision: C
Title: Proposed plan plot 3	Drawn: nb	Scale: 1:50 @α3	First Issue: Aug 2022
	Check:		

bircharchitects
Lambourne, Grove Lane, Redlynch, Salisbury, Wilts, SP5 2NR
T: +44 (0)1725 510407
e: info@bircharchitects.co.uk



Martinique Farm

This drawing is copyright and is not to be reproduced. The contractor will be held responsible for the accuracy of works involving the setting out and checking of all dimensions on the drawing and on site. Dimensions must not be scaled from this drawing. With the exception of planning purposes

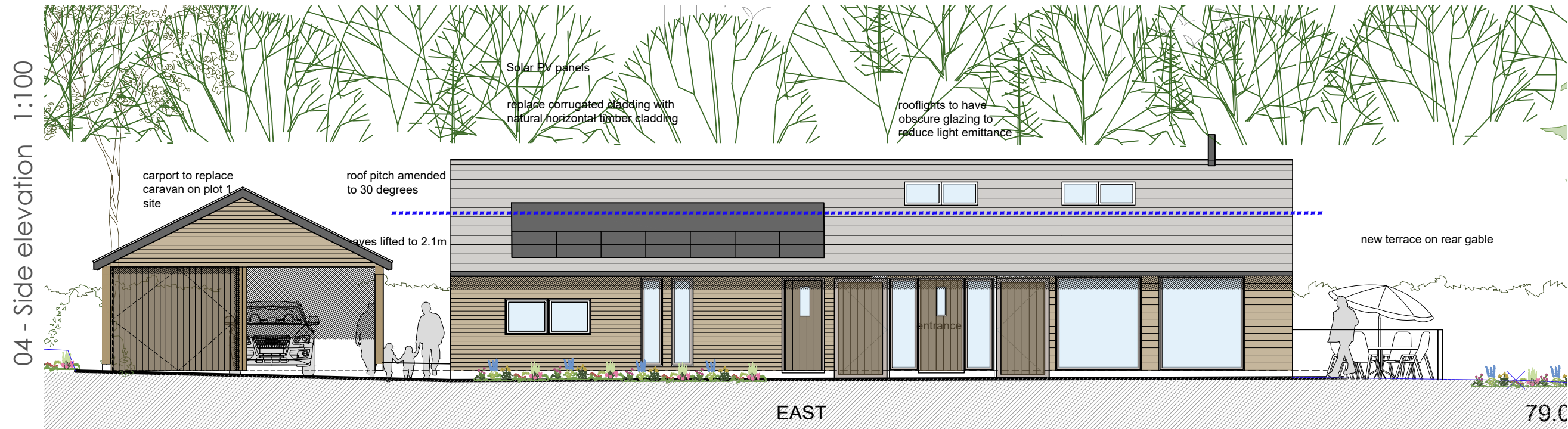

Material Key

1. Walls - Brickwork plinth
2. roof - slate tiles
3. Roof light - velux
4. Gutters/downpipes - half round / black
5. Bi-fold-sliding doors - grey aluminium
6. Windows - grey aluminium
7. Fascias - grey
8. Walls- Natural timber cladding
9. walls - render
10. Door - aluminium
11. glass balustrade
12. solar PVs
13. timber clad garage doors
14. timber post
15. new 5 bar gate

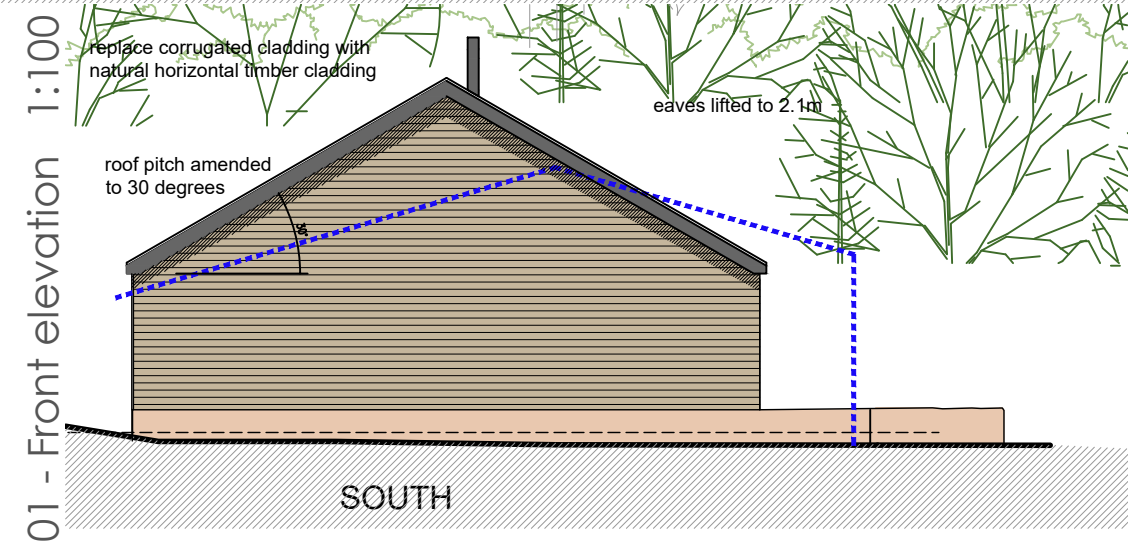
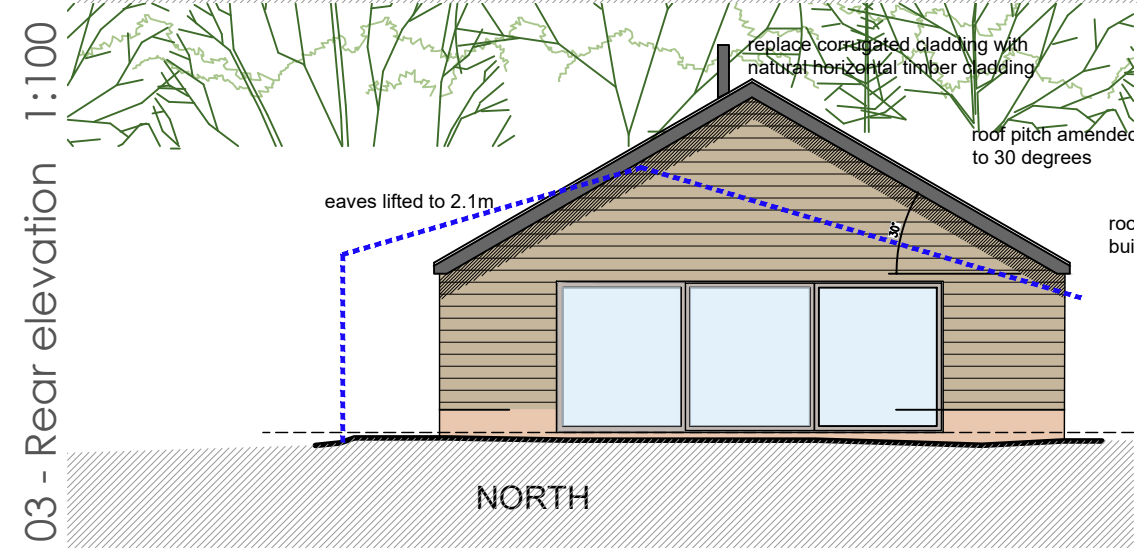

Note:
Fixed blinds provided to certain window openings in order to minimise light pollution in this sensitive AONB. To be clarified by case officer

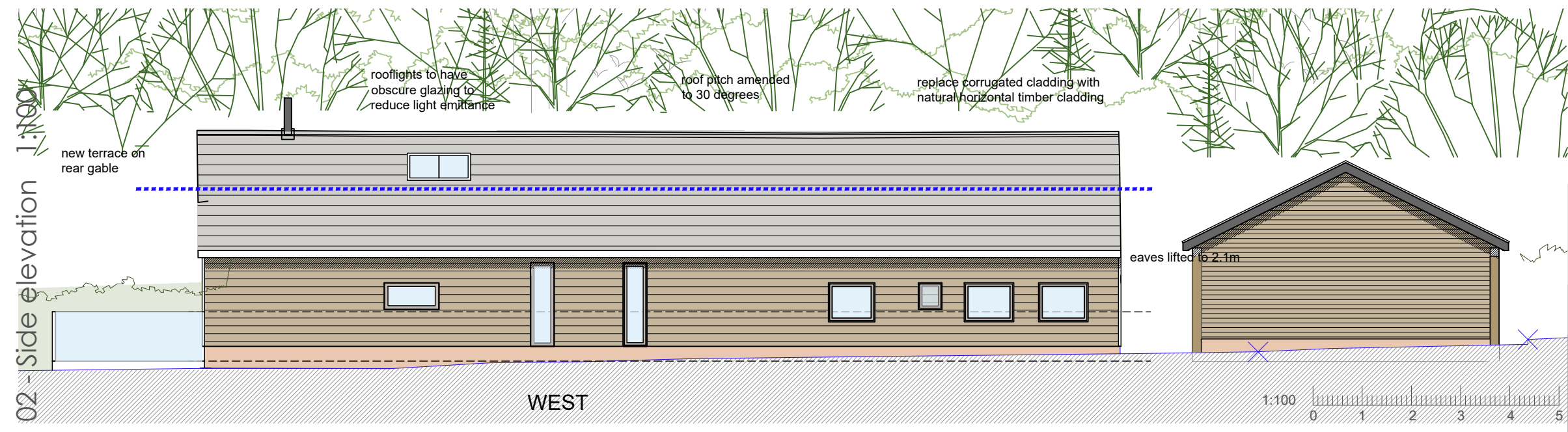
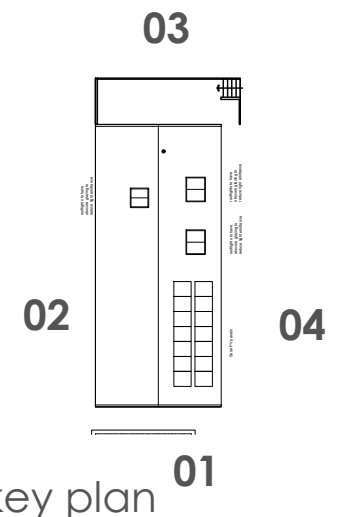

rev C_21-06-2023_development amended to new build with ridge raised and external garage added
rev b_03-02-2023_rooflight size reduced, glazing obscured following planning comments
rev a_21-11-2022_Windows rationalised and amended following planning comments

Client: Mr Shering		Planning	
Project: Martinique Farm, East Martin FORDINGBRIDGE, SP6 3JS		Drawing No: 249-02-05-001	Revision: C
Title: Proposed elevations plot 1	Drawn: nb	Scale: 1:100 @a3	First Issue: Aug 2022
	Check:		

bircharchitects
Lambourne, Grove Lane, Redlynch, Salisbury, Wilts, SP5 2NR
t: +44 (0)1725 510407
e: info@bircharchitects.co.uk

Martinique Farm

This drawing is copyright and is not to be reproduced. The contractor will be held responsible for the accuracy of works involving the setting out and checking of all dimensions on the drawing and on site. Dimensions must not be scaled from this drawing. With the exception of planning purposes

02 - Side elevation 1:100

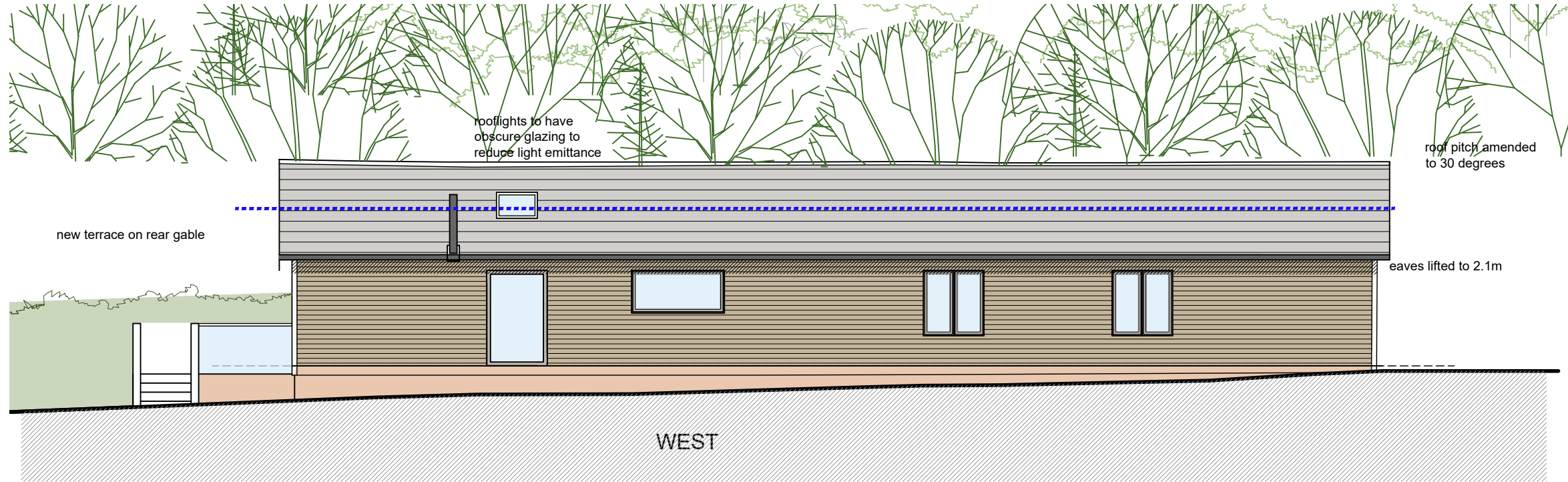

01 - Front elevation 1:100

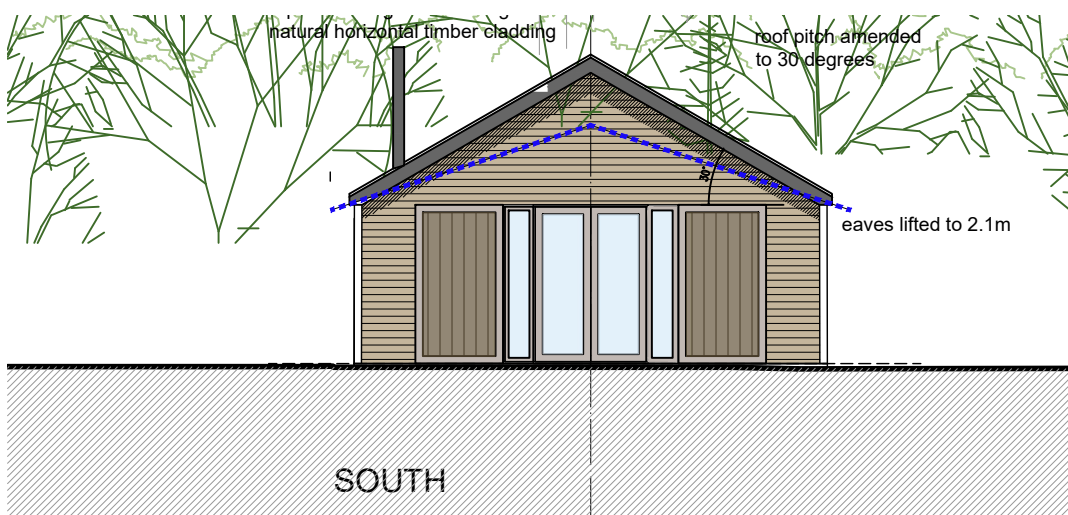

03 - Rear elevation 1:100

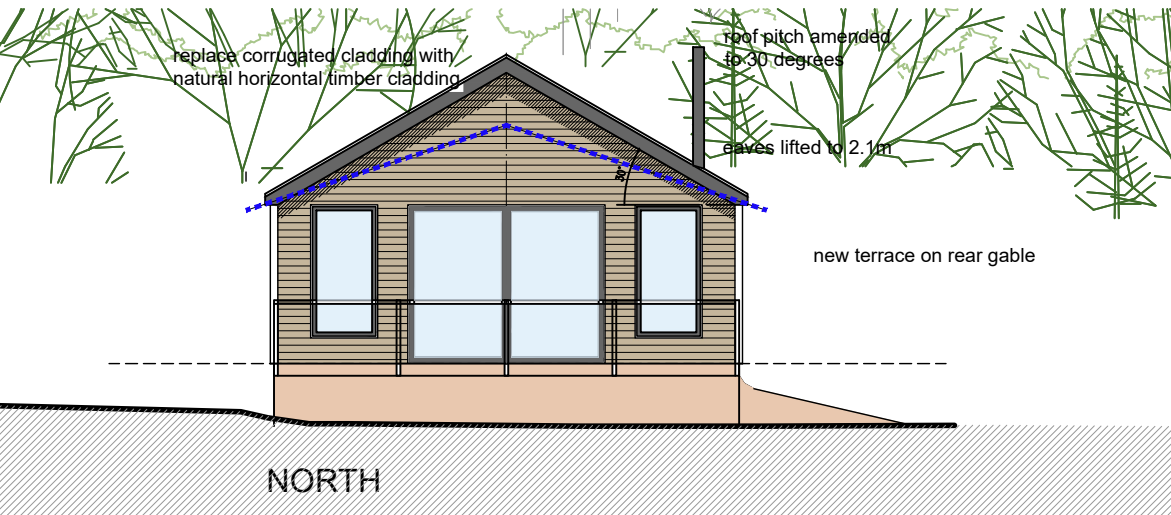

04 - Side elevation 1:100

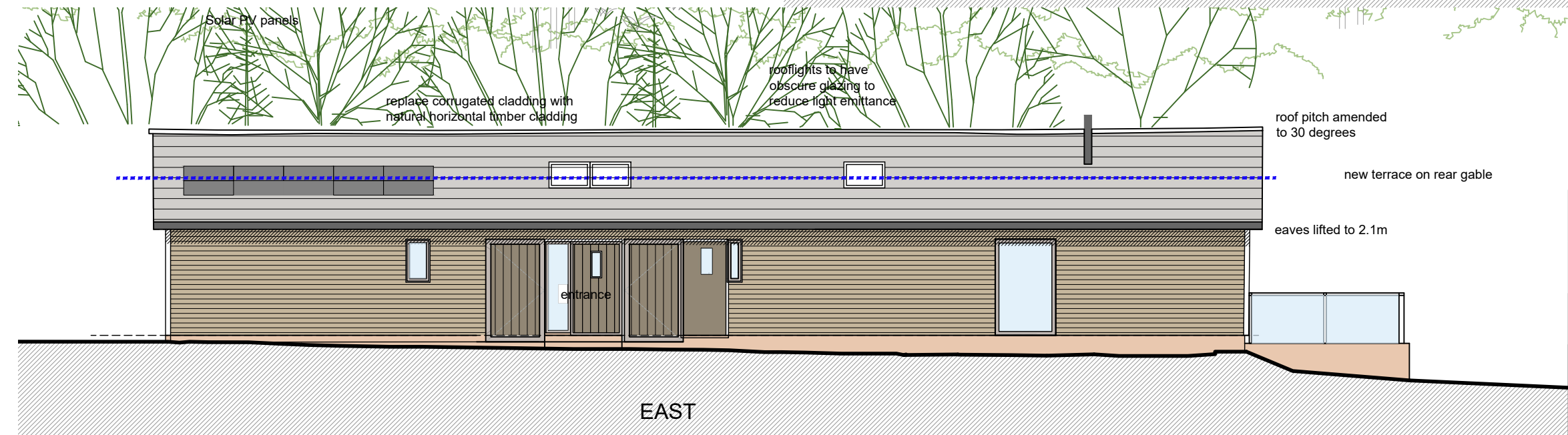

Material Key	
1.	Walls - Brickwork plinth
2.	roof - slate tiles
3.	Roof light - velux
4.	Gutters/downpipes - half round / black
5.	Bi-fold-sliding doors - grey aluminium
6.	Windows - grey aluminium
7.	Fascias - grey
8.	Walls- Natural timber cladding
9.	walls - render
10.	Door - aluminium
11.	glass balustrade
12.	solar PVs
13.	timber clad garage doors
14.	timber post
15.	new 5 bar gate

03

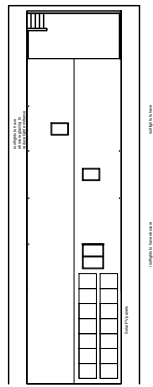

02

04

key plan 01

Note:
Fixed blinds provided to certain window openings in order to minimise light pollution in this sensitive AONB. To be clarified by case officer



rev C_21-06-2023_development amended to new build with ridge raised and external garage added
rev b_03-02-2023_rooflight size reduced, glazing obscured following planning comments
rev a_21-11-2022_Windows rationalised and amended following planning comments

Client: Mr Shering		Planning	
Project: Martinique Farm, East Martin FORDINGBRIDGE, SP6 3JS		Drawing No: 249-02-05-002	Revision: C
Title: Proposed elevations plot 2	Drawn: nb	Scale: 1:100 @a3	First Issue: Aug 2022
	Check:		

bircharchitects
Lambourne, Grove Lane, Redlynch, Salisbury, Wilts, SP5 2NR
T: +44 (0)1725 510407
e: info@bircharchitects.co.uk

Martinique Farm

Note:
Fixed blinds provided to certain window openings in order to minimise light pollution in this sensitive AONB. To be clarified by case officer

This drawing is copyright and is not to be reproduced. The contractor will be held responsible for the accuracy of works involving the setting out and checking of all dimensions on the drawing and on site. Dimensions must not be scaled from this drawing. With the exception of planning purposes

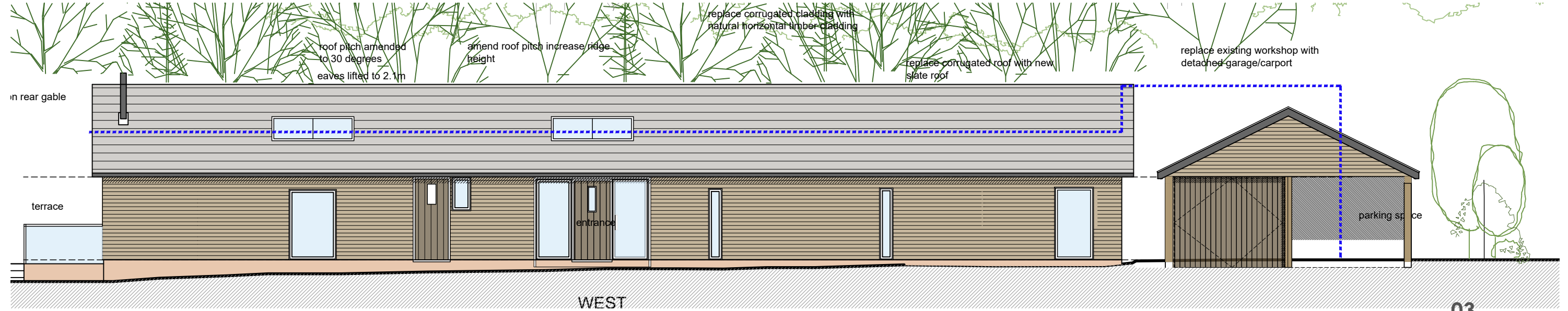

02 - Side elevation 1:100

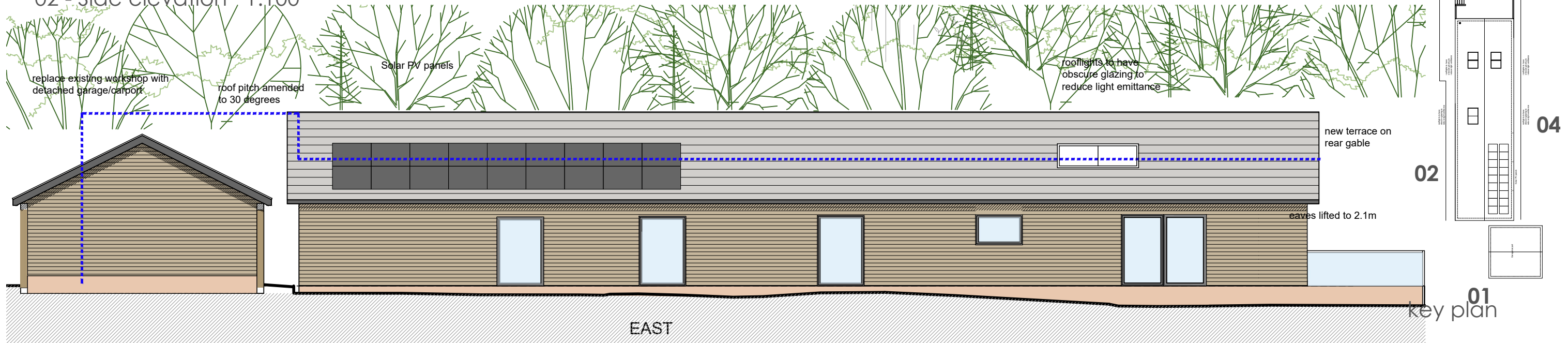

04 - Side elevation 1:100

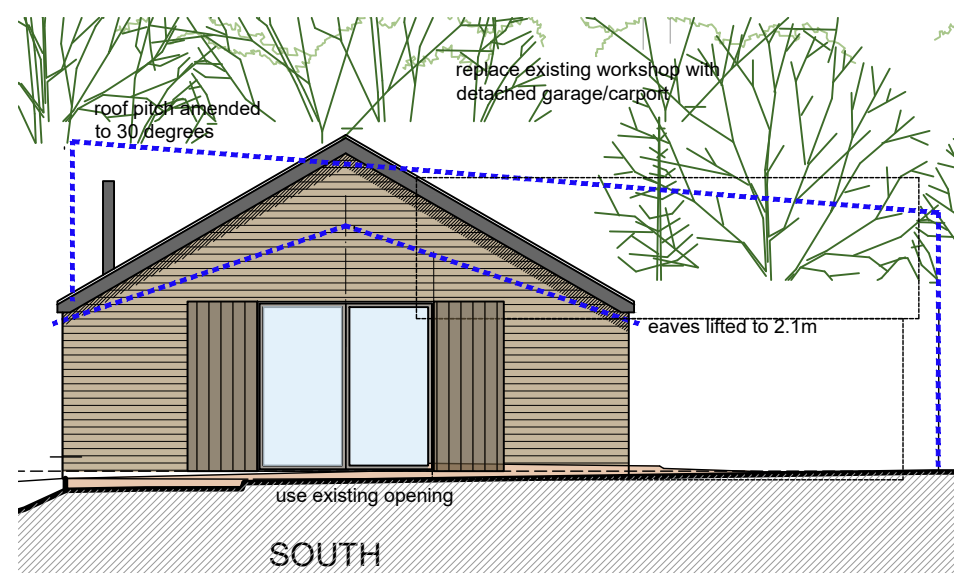

01 - Front elevation 1:100

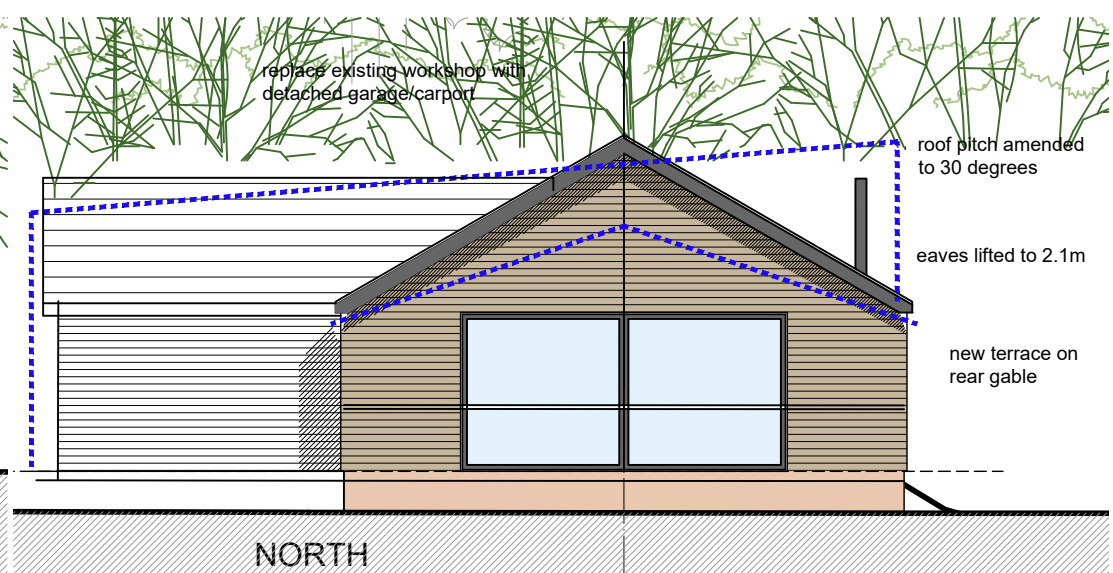

03 - Rear elevation 1:100

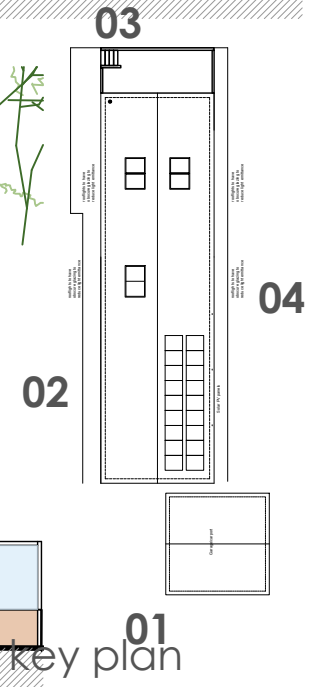

Material Key

1. Walls - Brickwork plinth
2. roof - slate tiles
3. Roof light - velux
4. Gutters/downpipes - half round / black
5. Bi-fold-sliding doors - grey aluminium
6. Windows - grey aluminium
7. Fascias - grey
8. Walls- Natural timber cladding
9. walls - render
10. Door - aluminium
11. glass balustrade
12. solar PVs
13. timber clad garage doors
14. timber post
15. new 5 bar gate

rev C_21-06-2023_development amended to new build with ridge raised and external garage added
rev b_03-02-2023_rooflight size reduced, glazing obscured following planning comments
rev a_21-11-2022_Windows rationalised and amended following planning comments

Client: Mr Shering		Planning	
Project: Martinique Farm, East Martin FORDINGBRIDGE, SP6 3JS		Drawing No: 249-02-05-003	Revision: C
Title: Proposed elevations plot 3	Drawn: nb	Scale: 1:100 @a3	First Issue: Aug 2022
	Check:		

bircharchitects
Lambourne, Grove Lane, Redlynch, Salisbury, Wilts, SP5 2NR
T: +44 (0)1725 510407
e: info@bircharchitects.co.uk

Martinique Farm

This drawing is copyright and is not to be reproduced. The contractor will be held responsible for the accuracy of works involving the setting out and checking of all dimensions on the drawing and on site. Dimensions must not be scaled from this drawing. With the exception of planning purposes

Material Key	
1.	Walls - Brickwork plinth
2.	roof - slate tiles
3.	Roof light - velux
4.	Gutters/downpipes - half round / black
5.	Bi-fold-sliding doors - grey aluminium
6.	Windows - grey aluminium
7.	Fascias -grey
8.	Walls- Natural timber cladding
9.	walls - render
10.	Door - aluminium
11.	glass balustrade
12.	solar PVs
13.	timber clad garage doors
14.	timber post
15.	new 5 bar gate

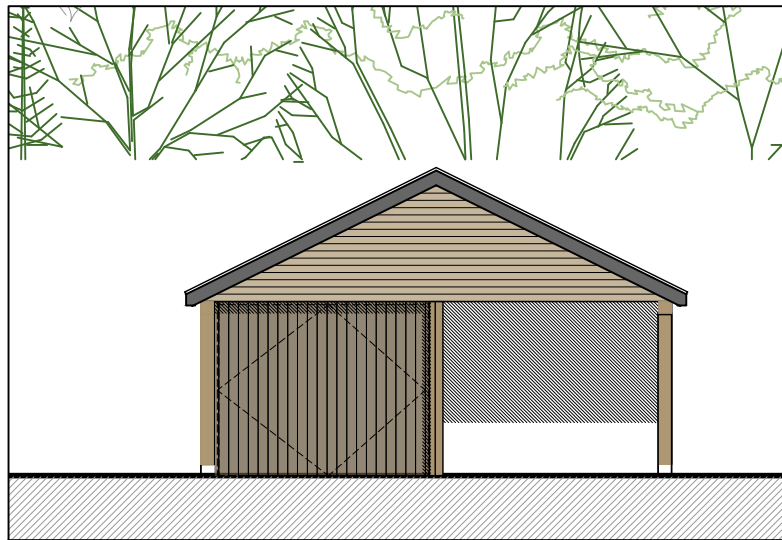

01 - Front elevation 1:100

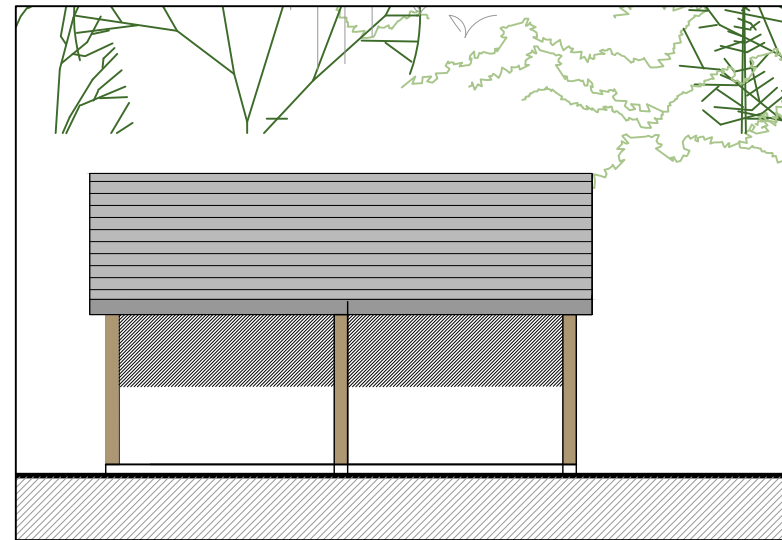

02 - Side elevation 1:100

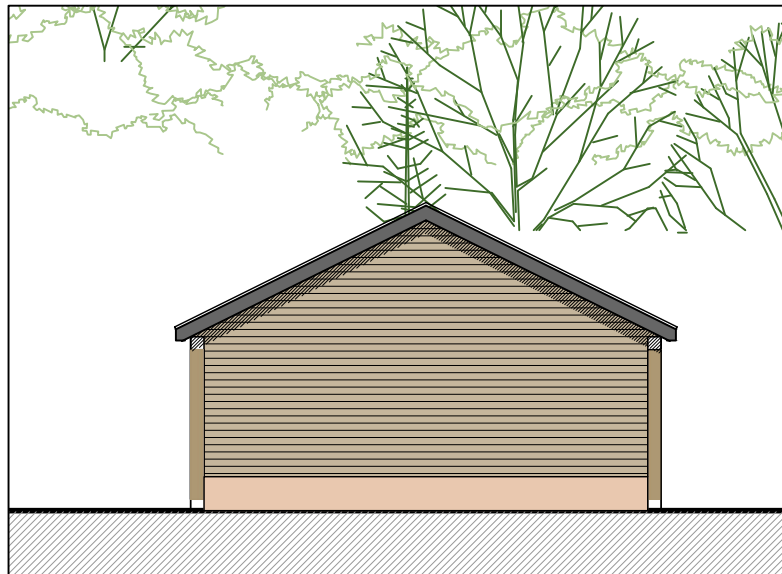

03 - Rear elevation 1:100

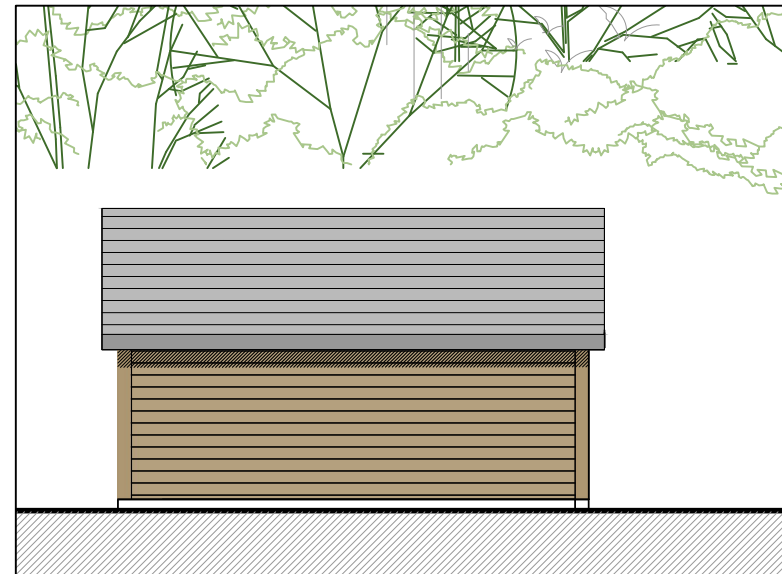

04 - Side elevation 1:100

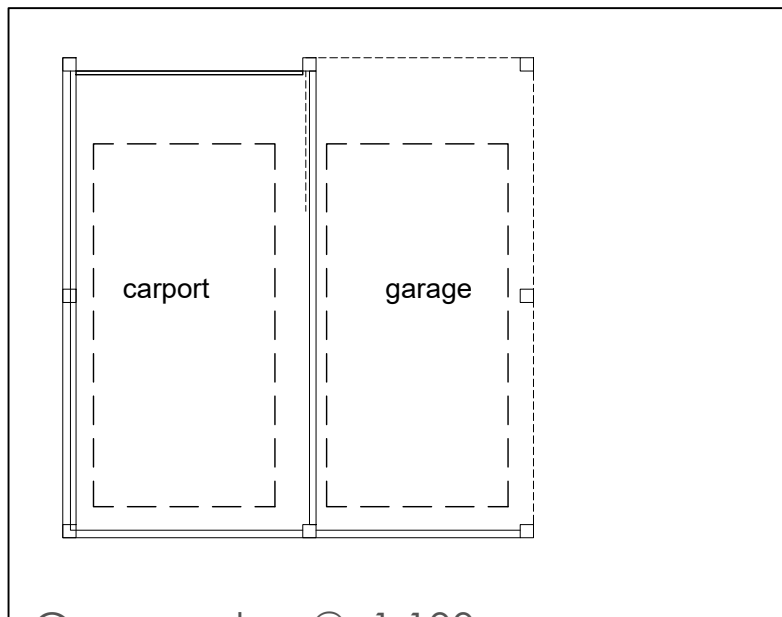

Garage plan @ 1:100

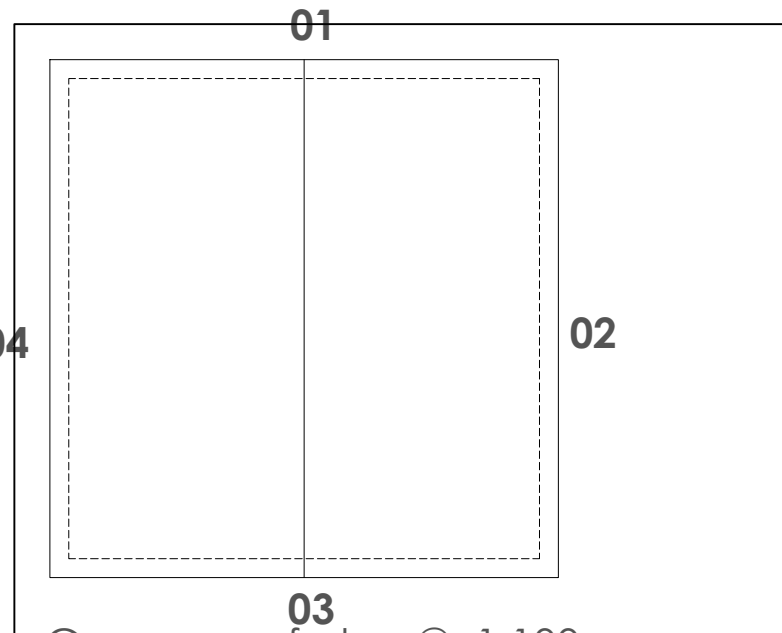

Garage roof plan @ 1:100



Client: Mr Shering		Planning	
Project: Martinique Farm, East Martin FORDINGBRIDGE, SP6 3JS		Drawing No: 249-02-05-004 /	Revision:
Title: Proposed GARAGE	Drawn: nb	Scale: 1:100 @a3	First Issue: Aug 2022
	Check:		

bircharchitects
 Lambourne, Grove Lane, Redlynch, Salisbury, Wilts, SP5 2NR
 T: +44 (0)1725 510407
 e: info@bircharchitects.co.uk