

Copyright in the design and this drawing is the property of RESI. Reproduction in whole or in part is forbidden without written sanction of RESI. This drawing must be read in conjunction with all other relevant documentation and drawings.

RESI accepts no liability for any expense, loss or damage of whatsoever nature and however arising from any variation which has not been referred to them and their approval obtained.

Print out to actual scale. Do not scale, except unless for Planning purposes. All dimensions to be cross-checked on-site prior to manufacture and construction. Any discrepancies to be reported to RESI immediately.

**NOTES**

**KEY**

Neighbouring context    Boundary line

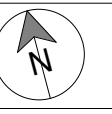

**Revision**

Rev	Notes	Date
A	Planning Issue	11/08/2023



Job Title  
Proposed facade changes to loft dormer, internal alterations, floor plan redesign and all associated works

Drawing Status  
Planning Drawings

Client  
Barbara Marriott

Drawing Title  
Block Plans

Scale 1 : 200 @ A3	Drawn AR
Date Aug 2023	Checked RA
Drawing No. B161713-00-3000	REV A

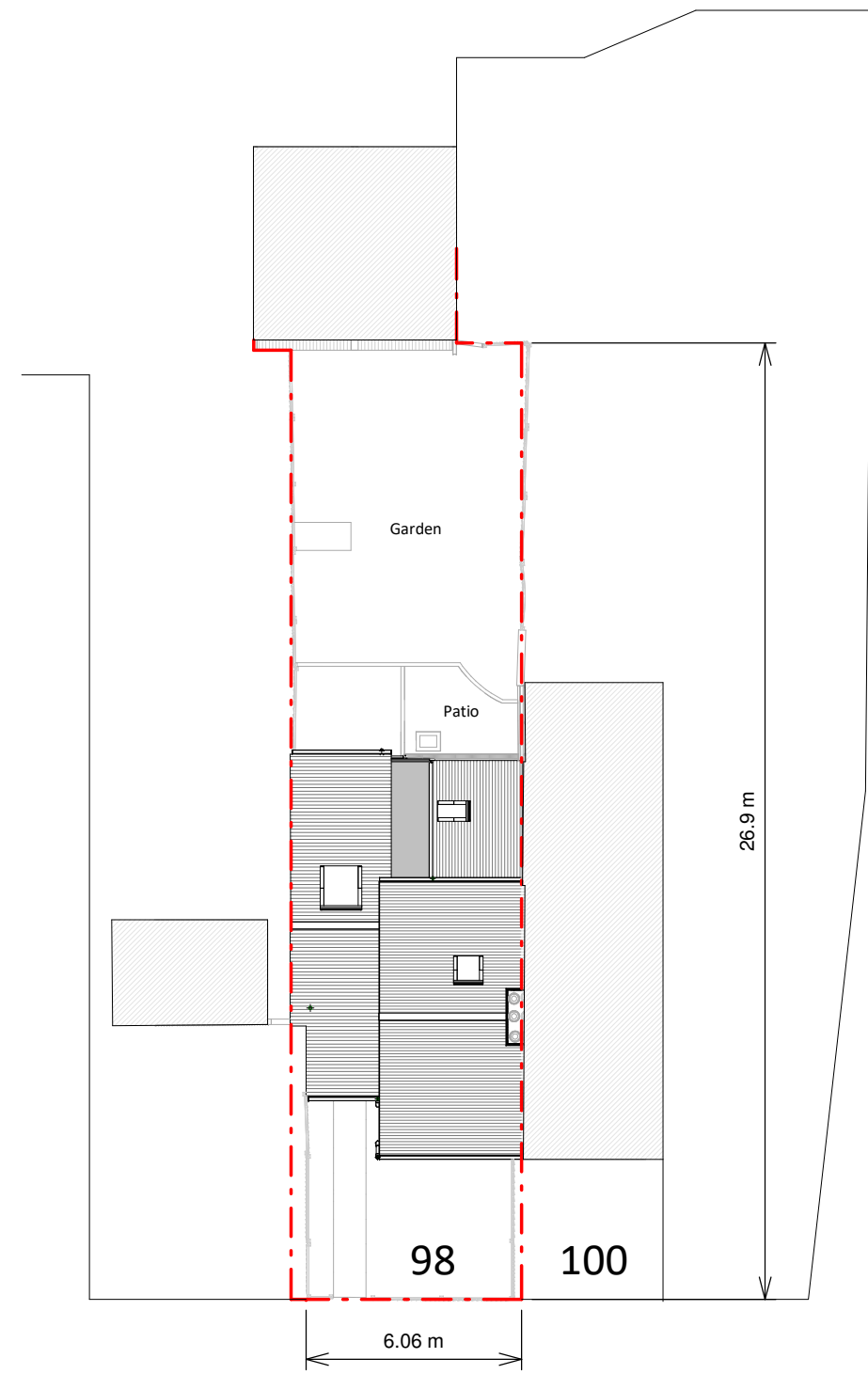

Existing Block Plan

Approved HH Application:  
Single storey side/rear extension, front porch and all associated works  
Ref: 23/01812/APP

Volume approved under Certificate of Lawfulness:  
Ref: 23/01809/CPL

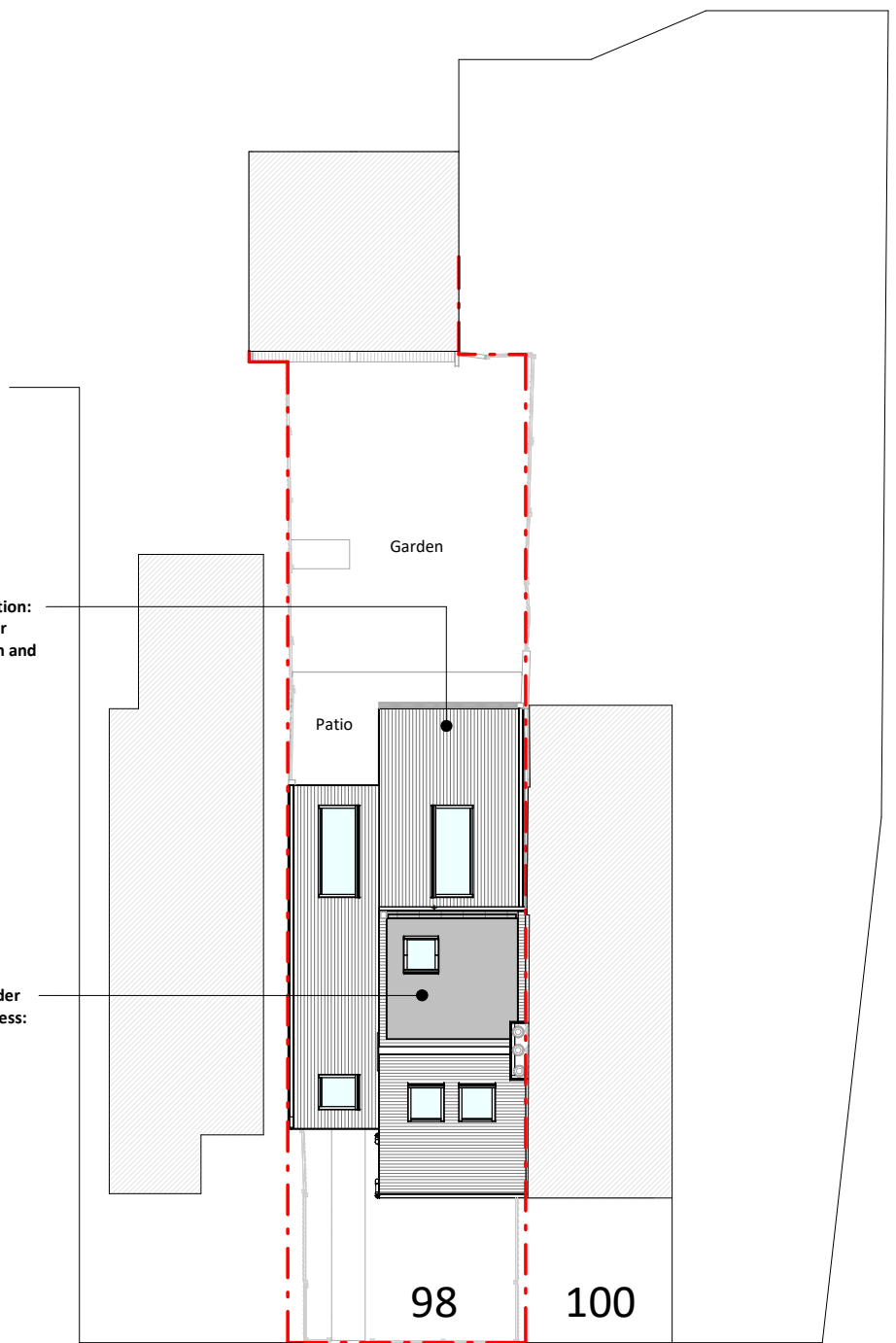

Proposed Block Plan

