

- KEY**
- 01 | Greenshaw House
 - 02 | Ancillary building
 - 03 | Field shelter
 - 04 | Lawn
 - 05 | Tennis court
 - 06 | Swimming pool
 - 07 | Orchard
 - 08 | Box hedge
 - 09 | Stream

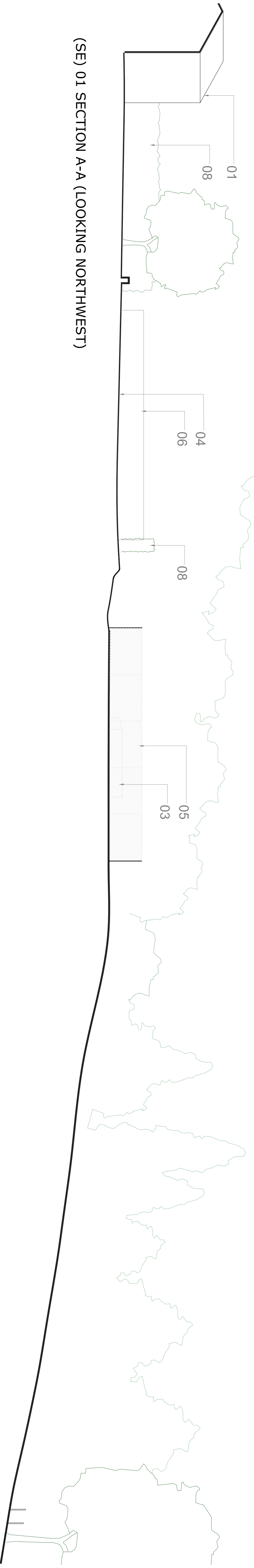

(SE) 01 SECTION A-A (LOOKING NORTHWEST)

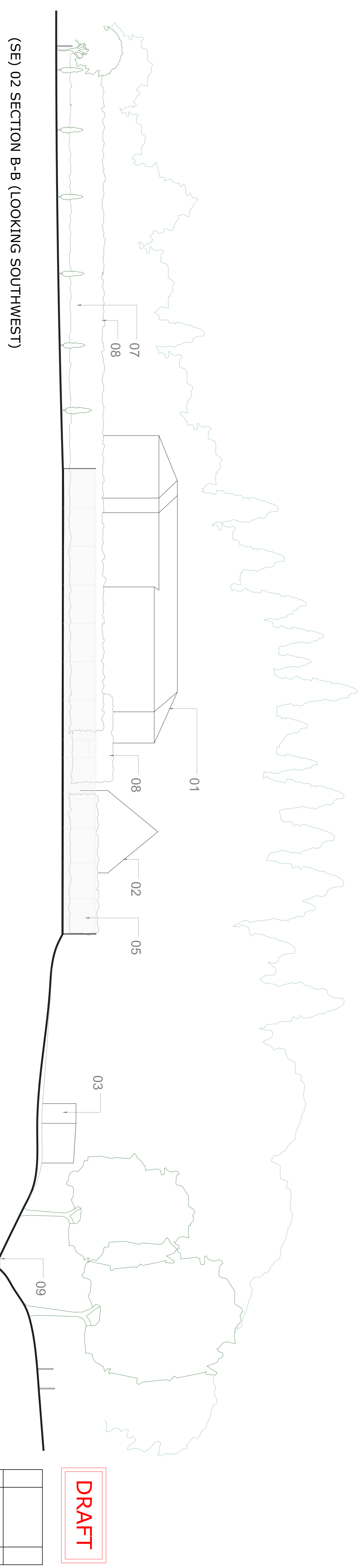

(SE) 02 SECTION B-B (LOOKING SOUTHWEST)

DRAFT

Section	Designer	Date

Please do not scale from this drawing. All dimensions are to be reported to Highways Authority Design (HAD) 1:100 scale. Dimensions of the whole site and building, including surrounding work, shall be shown to the nearest millimetre. The drawing is to be used with the Building Regulations and the Structural Engineer's Report to which it relates. The contractor shall verify the dimensions of the site and building. Acts of Professional and Engineers are the copyright of HAD Ltd and cannot be copied without the owner's consent.

Drawing Status: APPROVAL

Client: Greenshaw house

Scale: 1:150

Drawn: ADP

Date: 23/08/2023

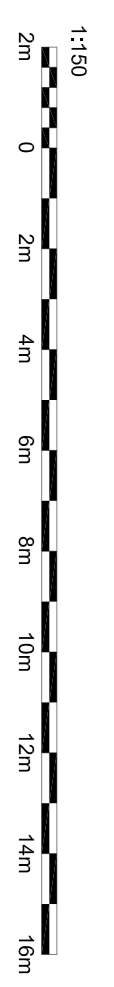
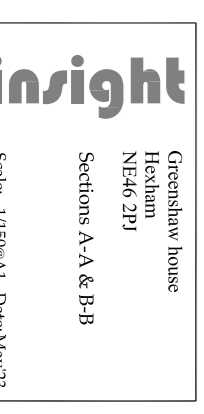

NOTE: TREE HEIGHT & POSITIONS INDICATIVE