



South-East Elevation
1 : 100



North-East Elevation
1 : 100



North-West Elevation
1 : 100

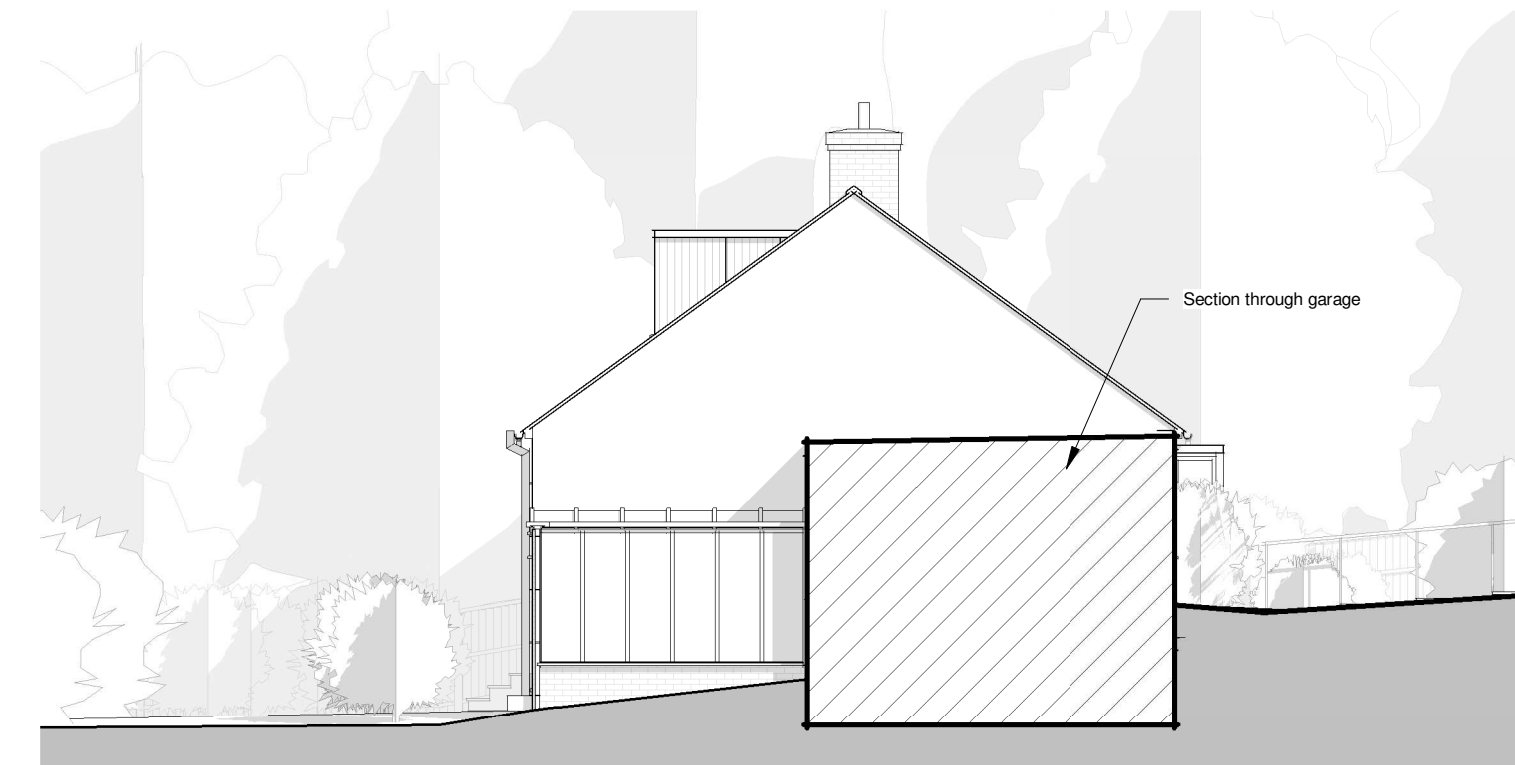

South-West Elevation
1 : 100

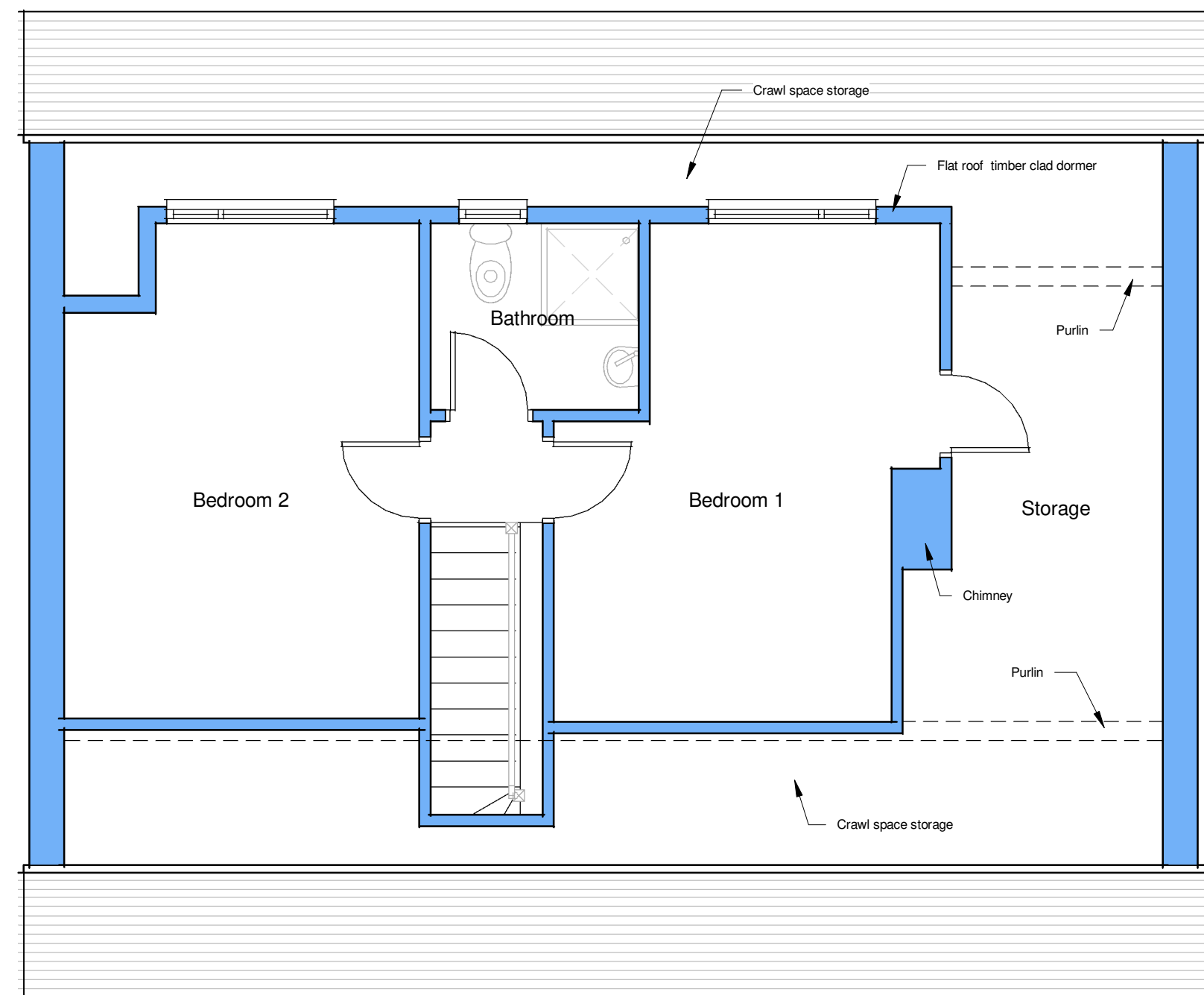
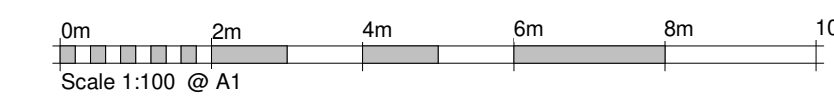

First Floor Plan
1 : 50

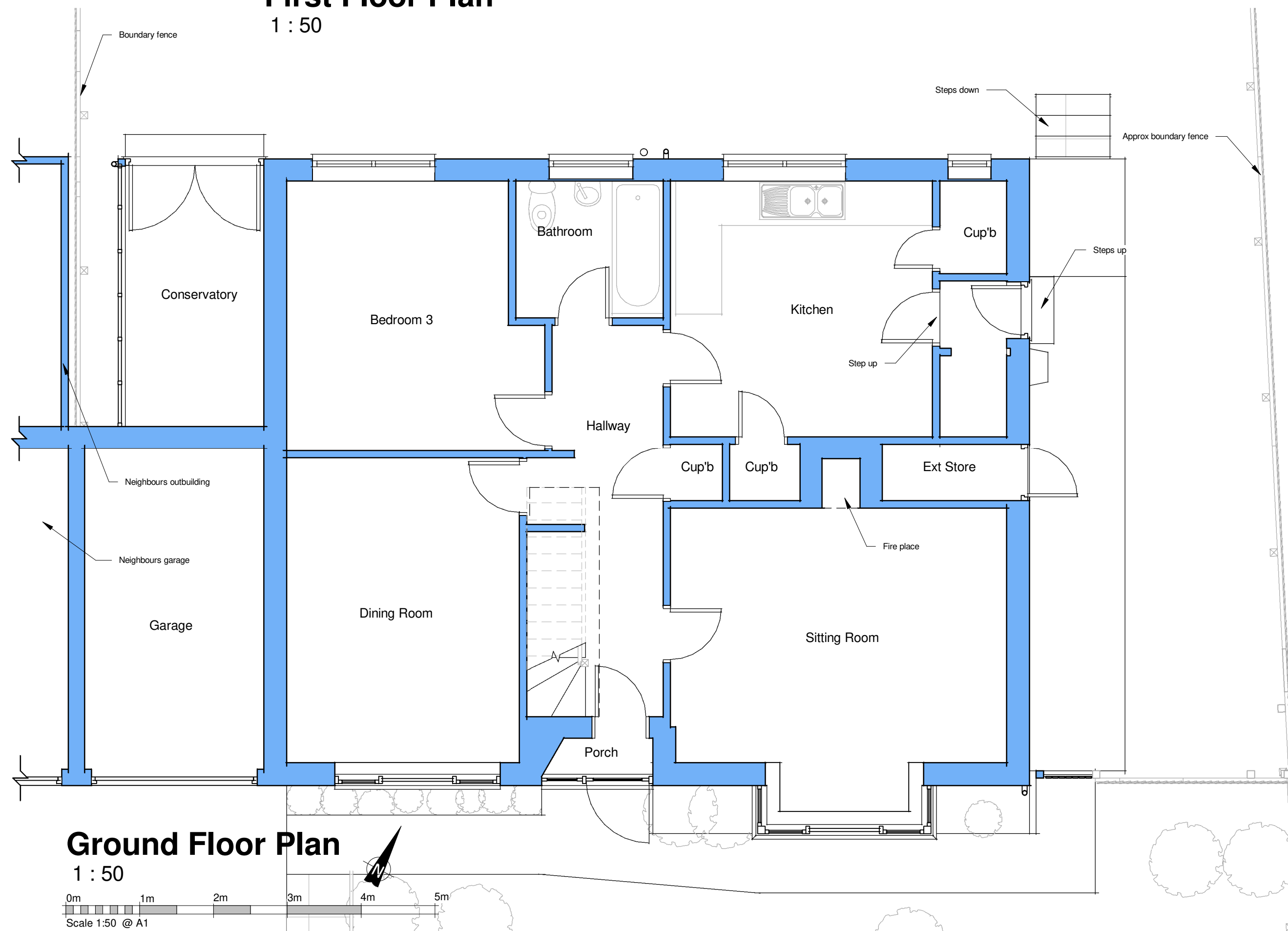

Ground Floor Plan
1 : 50

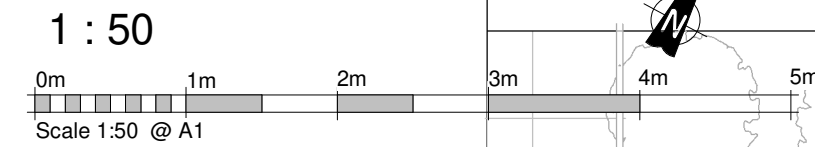

Perspective 1



Perspective 2

- General Notes:**
1. Stable Architecture retain full copyright of the design and of the content of this drawing.
 2. Do not scale drawings. Dimensions govern.
 3. All dimensions are in millimetres unless noted otherwise.
 4. All dimensions shall be verified on site before proceeding with the work.
 5. Stable Architecture shall be notified in writing of any discrepancies.
 6. Contractor/builder to carry out their own survey work prior to quantification and construction.



Location Plan
1 : 1250

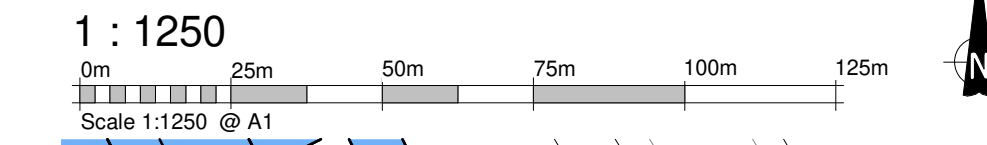

Block Plan
1 : 500

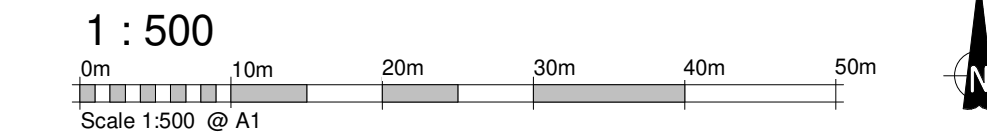

Existing

STABLE ARCHITECTURE
JEREMY DUNN
17 FIR TREE CLOSE
BAMSBURY
OXON OX18 1JE
MOBILE: (07710) 461860
TELEPHONE: (01295) 270565
EMAIL: stab@architectureme.com
©Stable Architecture Ltd

Job:
Extension
18 Tilsley Road,
Chipping Norton

Client:
Mrs Sandra Alessi
18 Tilsley Road,
Chipping Norton

Drawing No: 7689-01	Date 30/03/2023	Scale As indicated@A1
------------------------	--------------------	--------------------------