

- No. Note
- 1 All dimensions to be verified on site by contractor before preparation of shop drawings, ordering materials or commencing work
- 2 Shop drawings must be presented for comment to the architect before work proceeds
- 3 Drawings not to be scaled. Work only to figured dimensions
- 4 © copyright PERPETUA IN PERPETUUM LIMITED. All rights reserved. This drawing remains the property of PERPETUA IN PERPETUUM LIMITED at all times and may not be reproduced or copied in whole or in part without their prior written consent
- 5 This drawing and related specifications are for use only in the stated location.
- 6 This drawing is to be read in conjunction with all other Consultants drawings and specifications. The Architect must be notified of any discrepancies immediately and before work proceeds
- 7 Drainage has not been surveyed and all pipe locations and below ground drainage runs are indicative

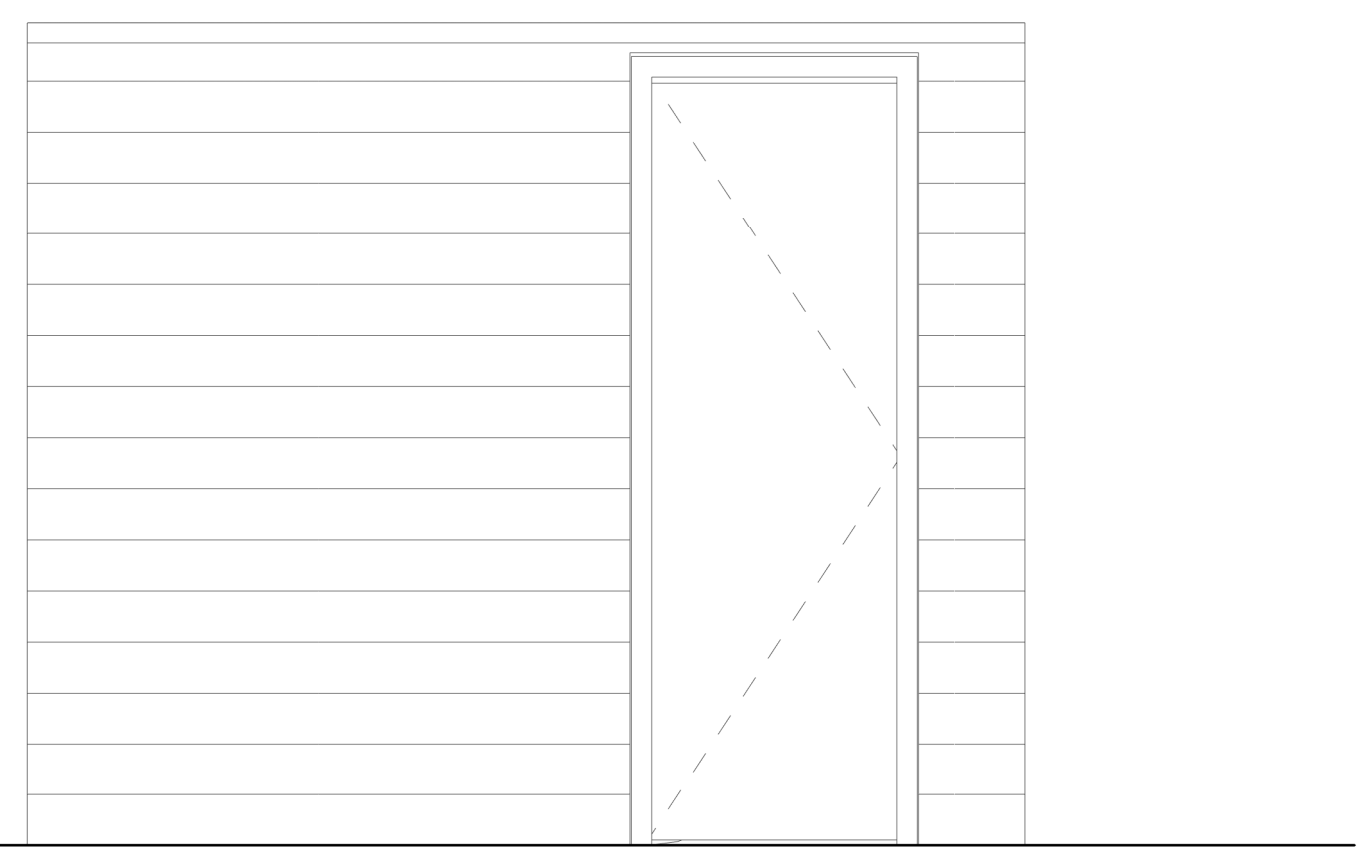

Front Elevation
1 : 20

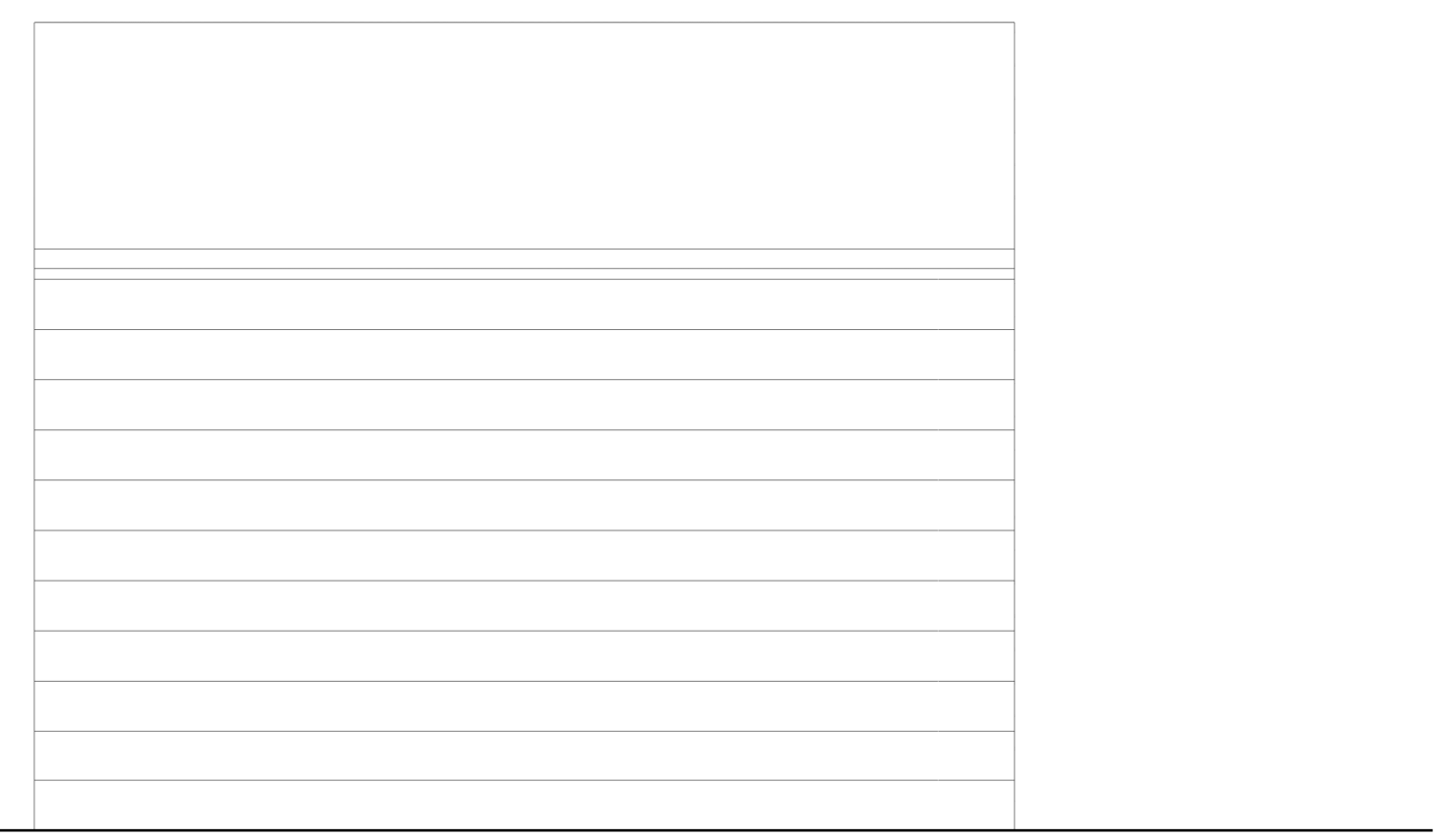

Rear Elevation
1 : 20

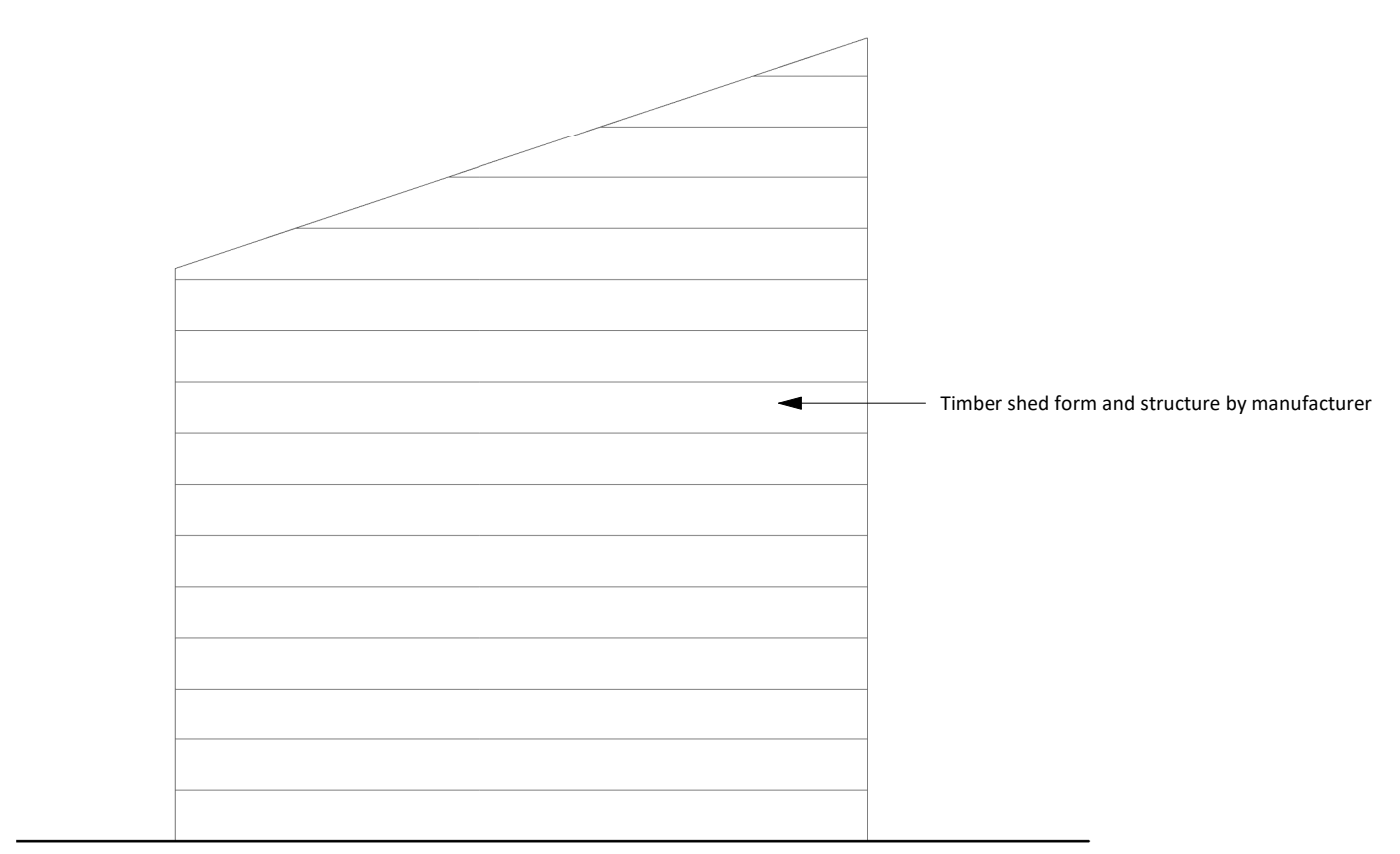

LHS Elevation
1 : 20

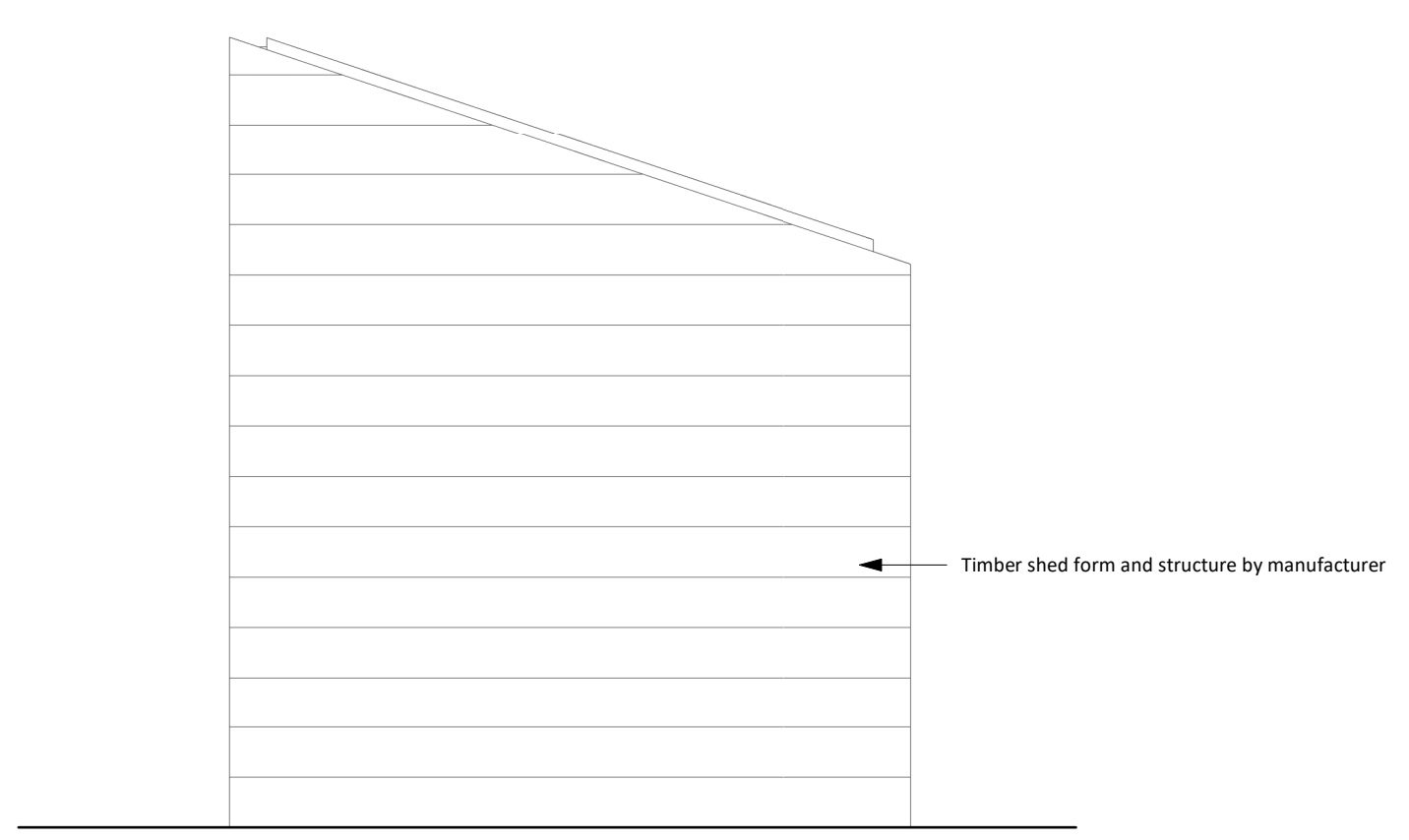

RHS Elevation
1 : 20

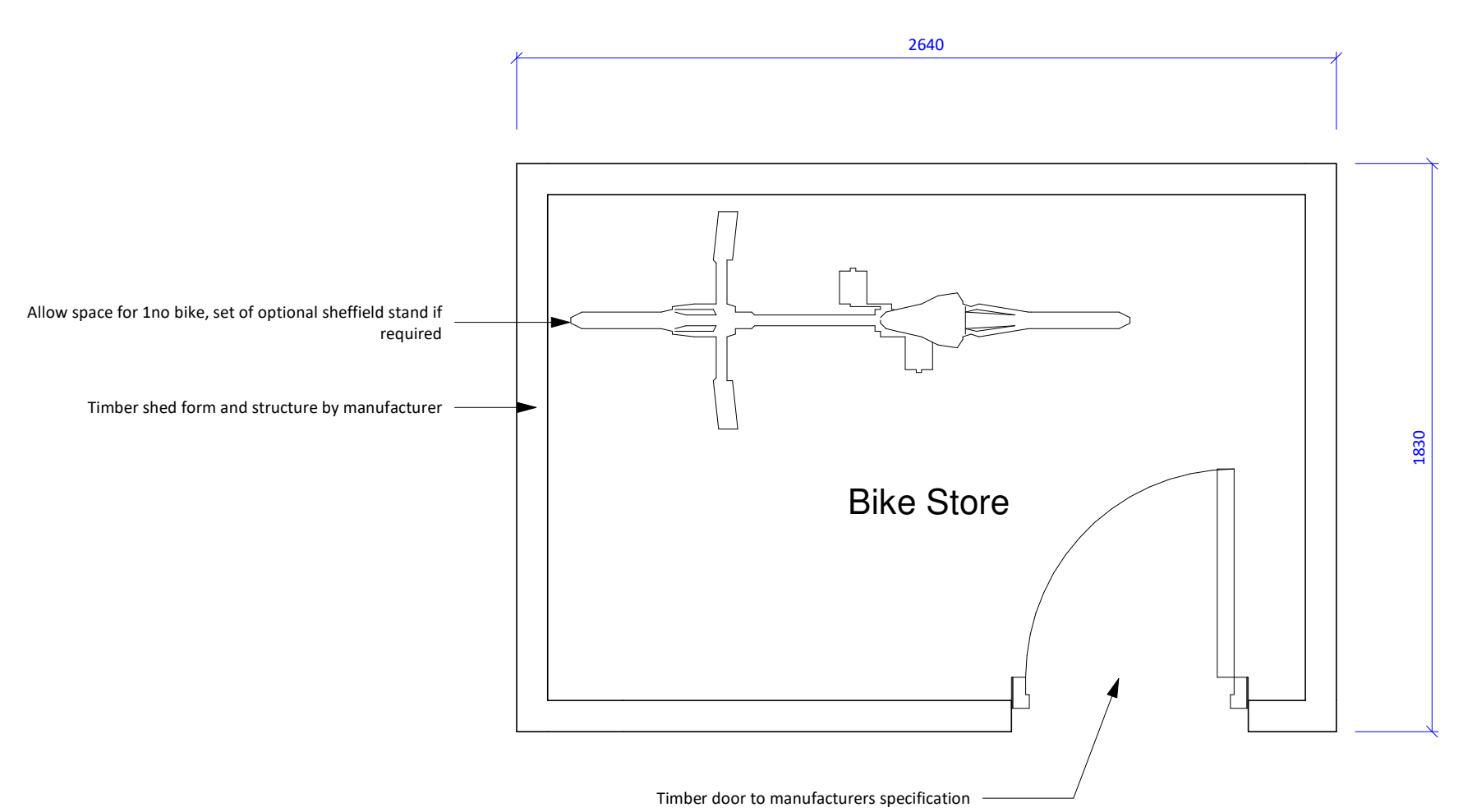

Ground Floor Plan
1 : 20

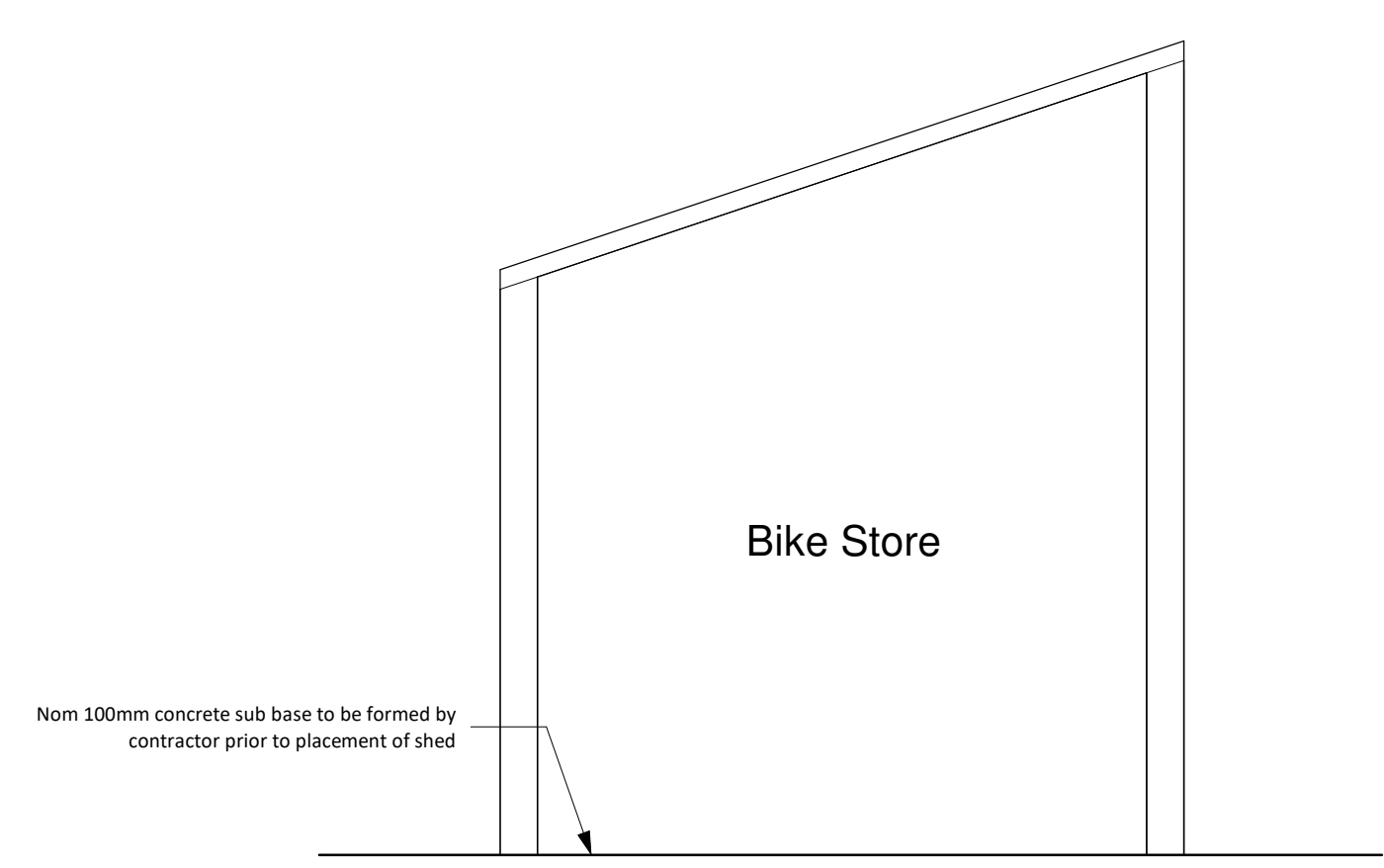

Section
1 : 20

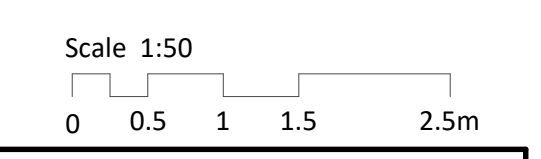

| | | |
|--------------------|------|----------|
| Preliminary | | |
| Drwn | Chkd | Date |
| MH | CS | 22.06.23 |

| | | | | |
|-----|----------|---------------------------------------|----|----|
| Rev | Date | Description | MH | CS |
| - | 22.06.23 | Draft Building Regs package to client | MH | CS |

| | |
|---------|---------------------------|
| Client | Stemma Land and New Homes |
| Project | Woodditton |
| Title | Timber Shed Details |
| Scales | 1 : 20@A1 |

4 BELMONT PLACE
CAMBRIDGE
CB1 1AR



T: 01223 361 803
www.piparchitecture.co.uk
info@piparchitecture.co.uk

| | | |
|---------|---------|-----|
| Project | Drawing | Rev |
| 2134 | 104 | - |