

**GENERAL NOTES**

All dimensions in millimetres unless noted otherwise.  
Do not scale from drawings for construction purposes.

All dimensions to be checked on site. All details and dimensions relating the sub-contractors or suppliers work must be checked and agreed between the subcontractors or supplier and the general contractor.

This drawing is to be read in conjunction with all other contract documents, contractor specifications & Schedule of Works prepared by JS Planning Studio.

Works to comply with current Codes of Practice, Eurocode, British Standards and Building Regulations.

Preliminary Issue - Not for construction

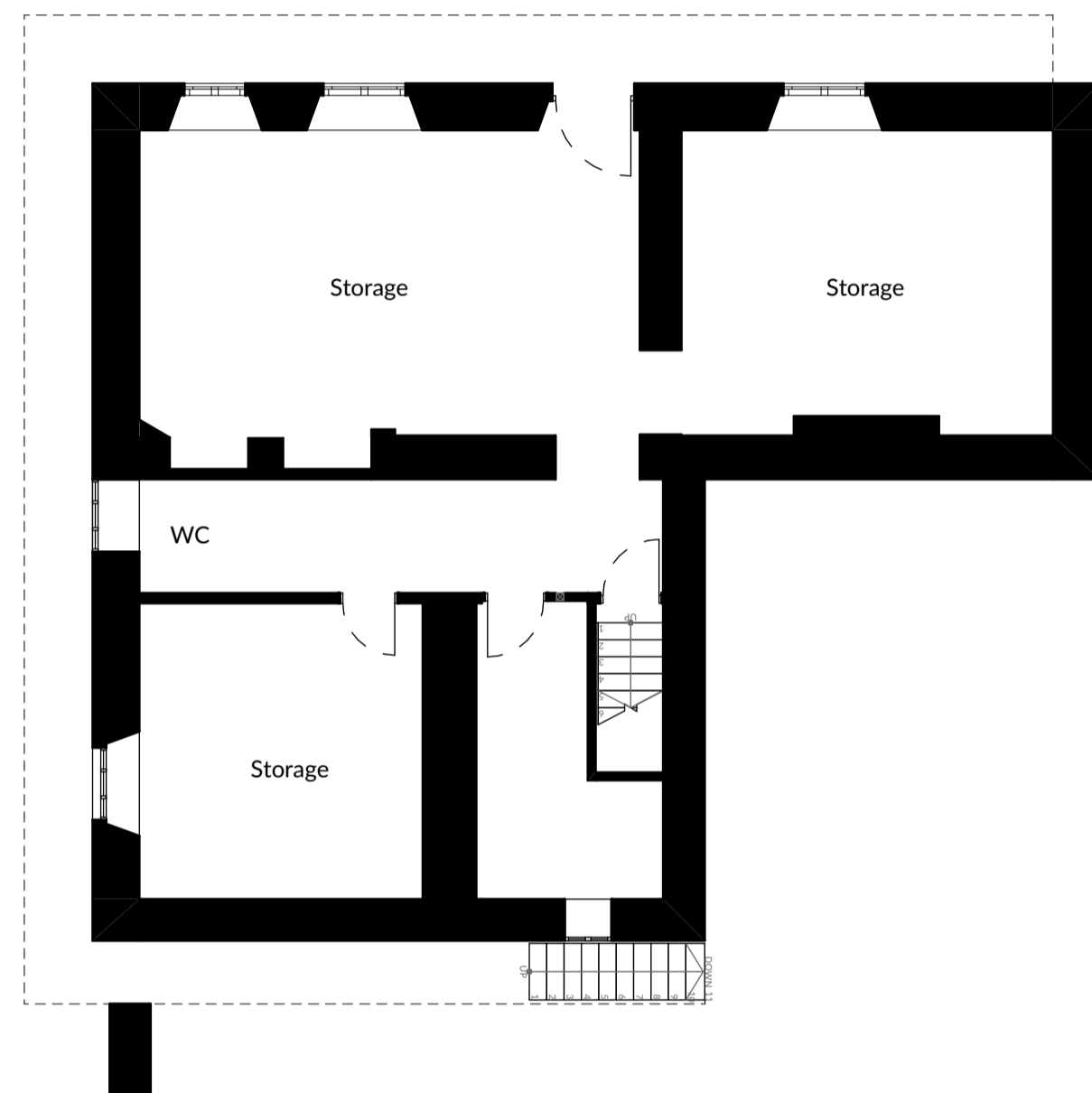

**Existing Basement Floor Plan**  
1:100

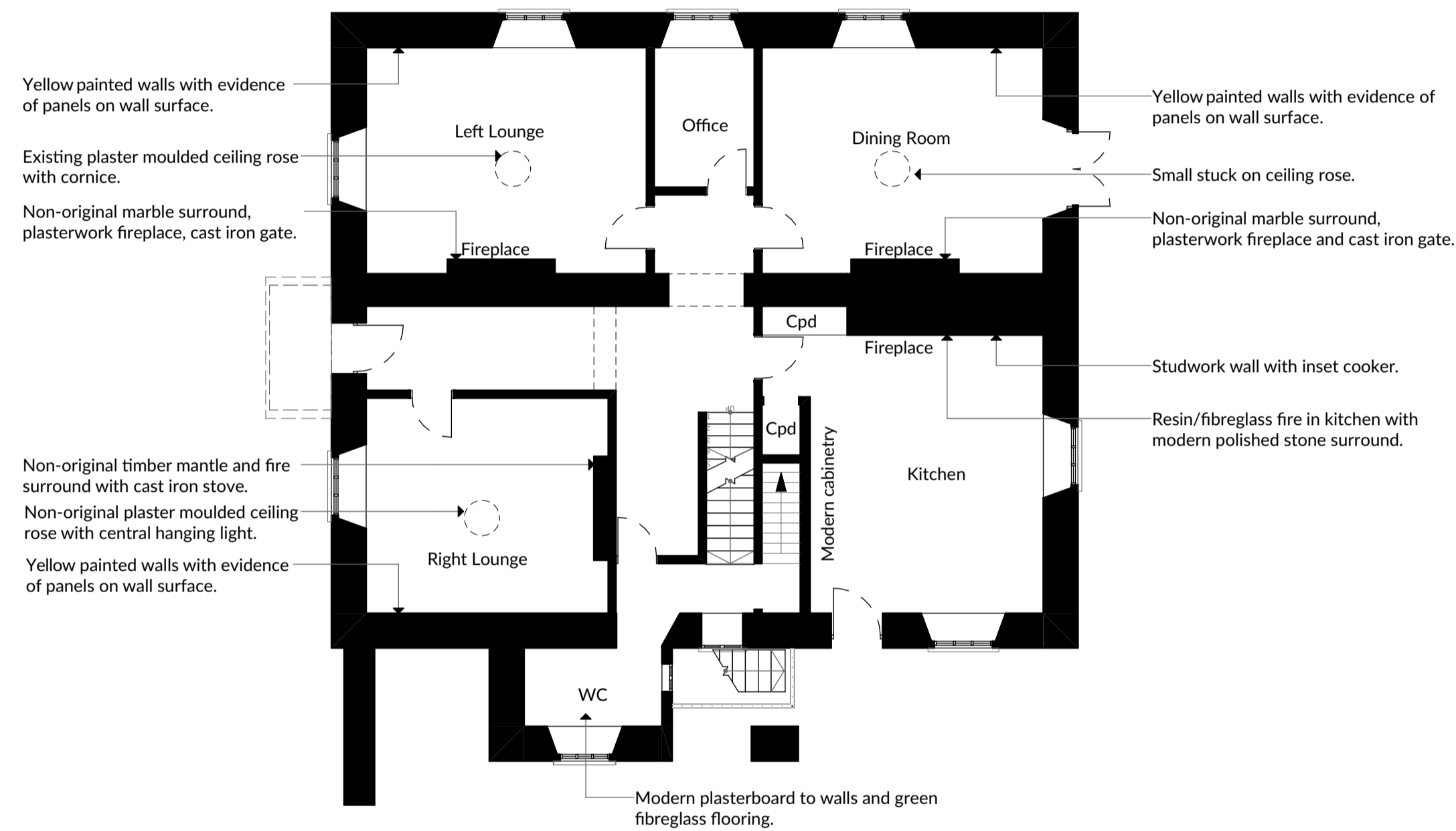

**Existing Ground Floor Plan**  
1:100

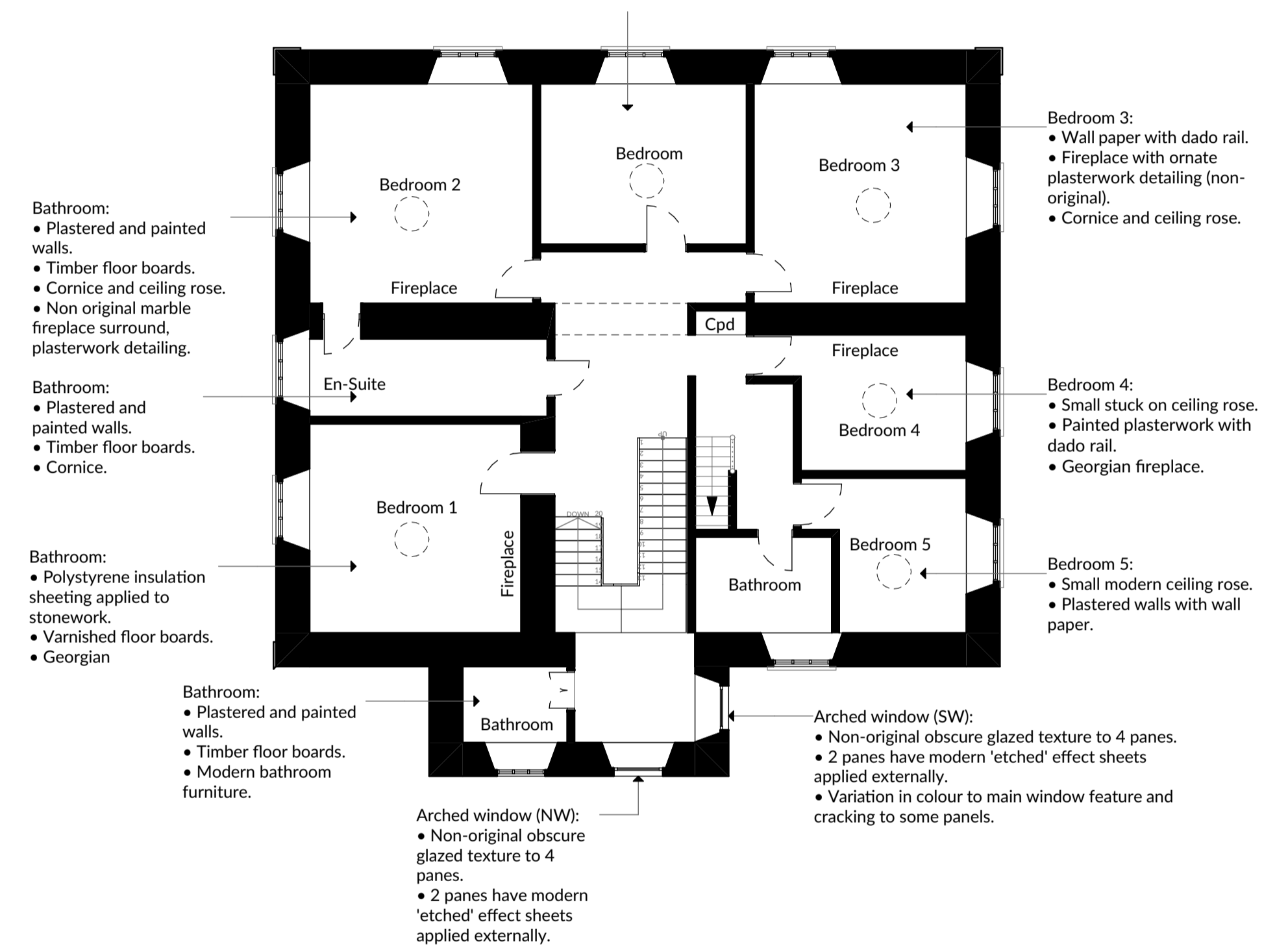

**Existing First Floor Plan**  
1:100

**Designers Risk Assessment:**

- Installation of heavy beams - Mechanical aids should be employed if required when installing beams.
- Temporary Support - The contractor is to provide all necessary temporary propping to safely undertake the work and maintain structural stability, including sides of excavations for sub structure and retaining elements.
- Confirmation of Structural Layout - The assumptions made within the calculations and drawing should be confirmed on site, prior to commencement of works. Any differences should be discussed with Structural Engineer, in order to check calculations.
- Working at height - Suitable scaffold to be provided in order to carry out works safely.
- Asbestos - Any suspected Asbestos containing materials should be tested and removed by specialist contractors in accordance with HSE guidance.

**PLANNING**

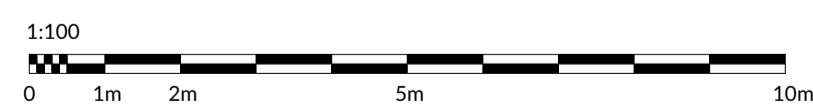

Revision:	Date:	Initials:	Description:
PR2	28/05/2022	JAT	ISSUE FOR COMMENT
PL1	01/06/2022	JSK	ISSUED FOR PLANNING



M Perry Associates Ltd  
Parade House, The Parade  
Liskeard, Cornwall PL14 6AF  
Telephone: 01579 345777  
mail@mperryassociates.com  
www.mperryassociates.com

MR G SCOTT  
**PENALLY HOUSE, BOSCASTLE**  
EXISTING PLANS

Scale(s):	Date:	Drawn by:	Checked:
1:100@A1	MAY'22	JSK	MWP
Project No:	Drawing No:	Revision:	
21460	003	PL1	