

General Notes
 1. All dimensions to be checked on site
 2. Unless otherwise stated dimensions are in millimetres
 3. Drawings to be read in conjunction with all other project drawings
 4. Copyright Barefoot Architects Ltd.

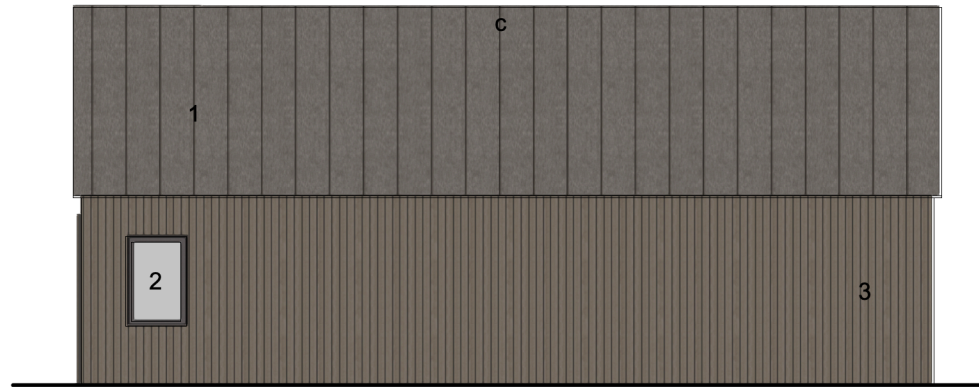

North Elevation

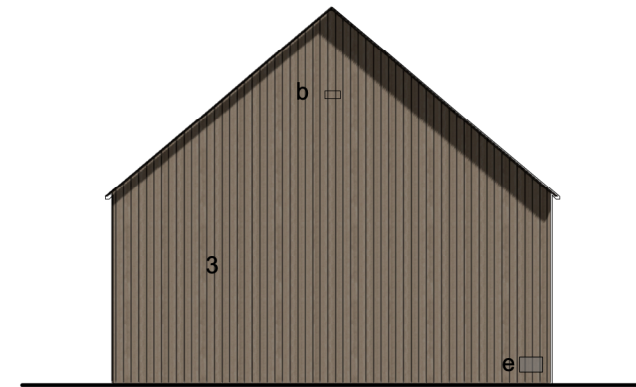

West Elevation



South Elevation

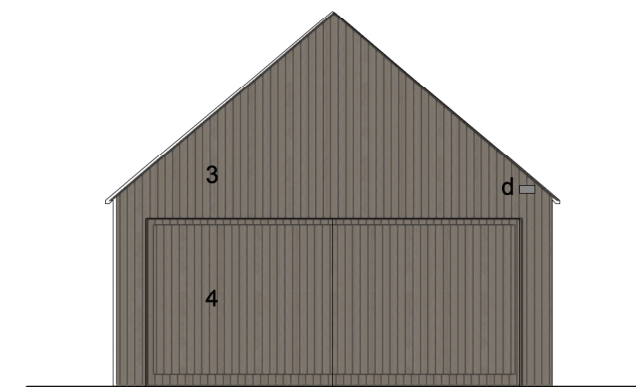

East Elevation

NOTES:

- 1. metal roof (standing seam)
- 2. timber aluminium windows/doors
- 3. timber cladding
- 4. new doors

ECOLOGY NOTES:

- a. tradition hessian weave 1F bitumen lining will be used in the annex roof, only untreated timber used in bat loft
- b. 10 x 20cm letterbox opening in west elevation for access to bat loft
- c. 2no. bat access tile to either side of the ridge
- d. House Martin bird boxes
- e. Bee bricks

A 04/08/23 Revised design

No. Date Issue Notes

barefoot architects

a: Unit 5.2 Paintworks
Bristol BS4 3EH

e: info@barefootarchitects.co.uk

t: 0117 9070 971

Project
Springfield

Job No. **2217**

Drawing Title
Proposed Garage Elevations

Drawn By - Date **22/02/2023**

Scale **1:100@A3**

Drawing No. Revision

2217-P-151 A

