

First Floor

114 sqm

Total GF & FF - 240sqm

- General Notes**
1. All dimensions to be checked on site
 2. Unless otherwise stated dimensions are in millimetres
 3. Drawings to be read in conjunction with all other project drawings
 4. Copyright Barefoot Architects Ltd.

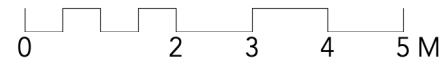
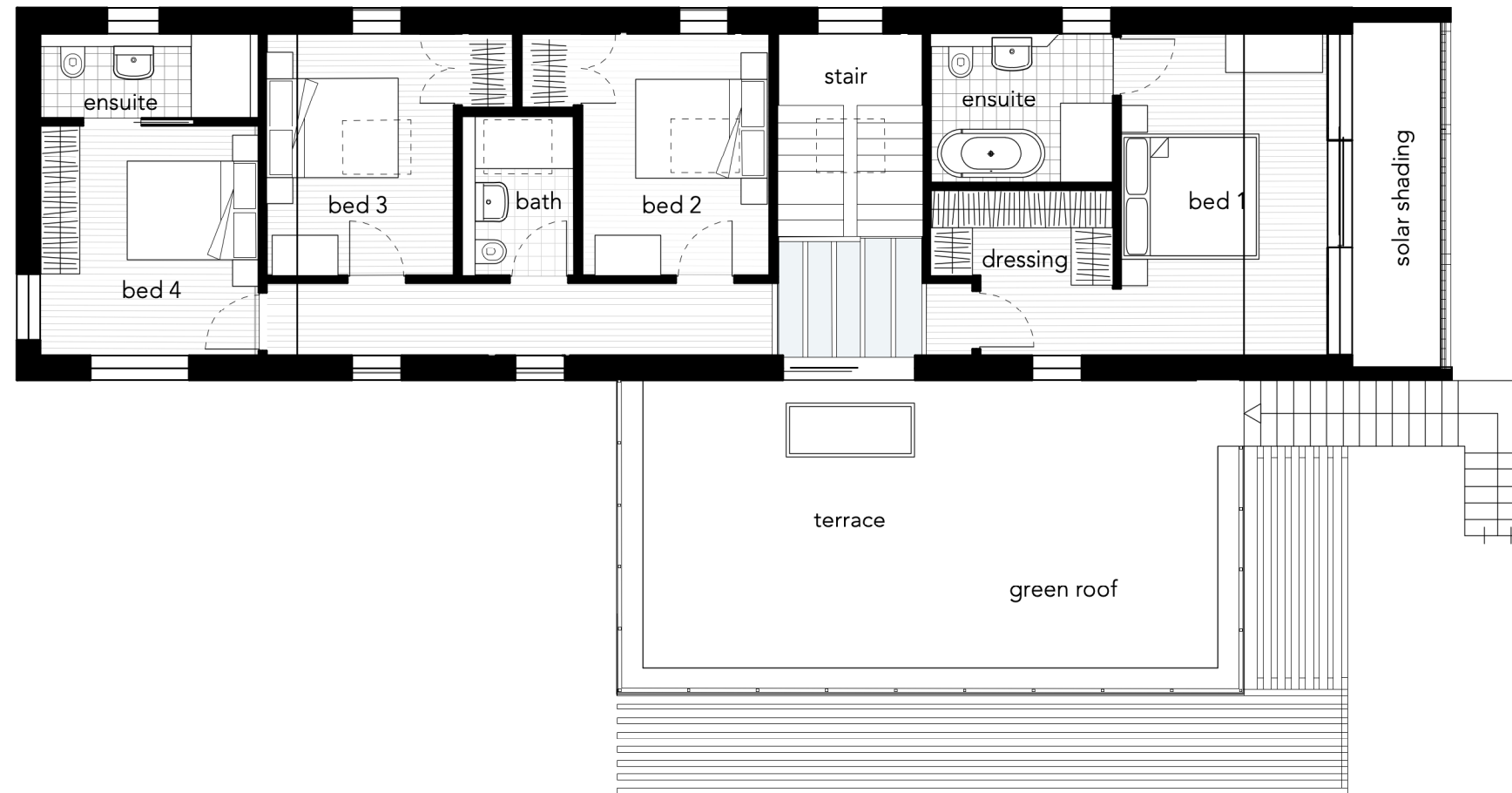

A 04/08/23 Revised design

No. Date Issue Notes

barefoot architects

a: Unit 5.2 Paintworks
Bristol BS4 3EH

e: info@barefootarchitects.co.uk

t: 0117 9070 971

Project
Springfield

Job No. **2217**

Drawing Title
Proposed House - First Floor

Drawn By - Date **28/07/2022**

Scale **1:100@A3**

Drawing No. Revision

2217-P-122 A