

Existing Ground Floor Plan Scale 1:100 @ A3

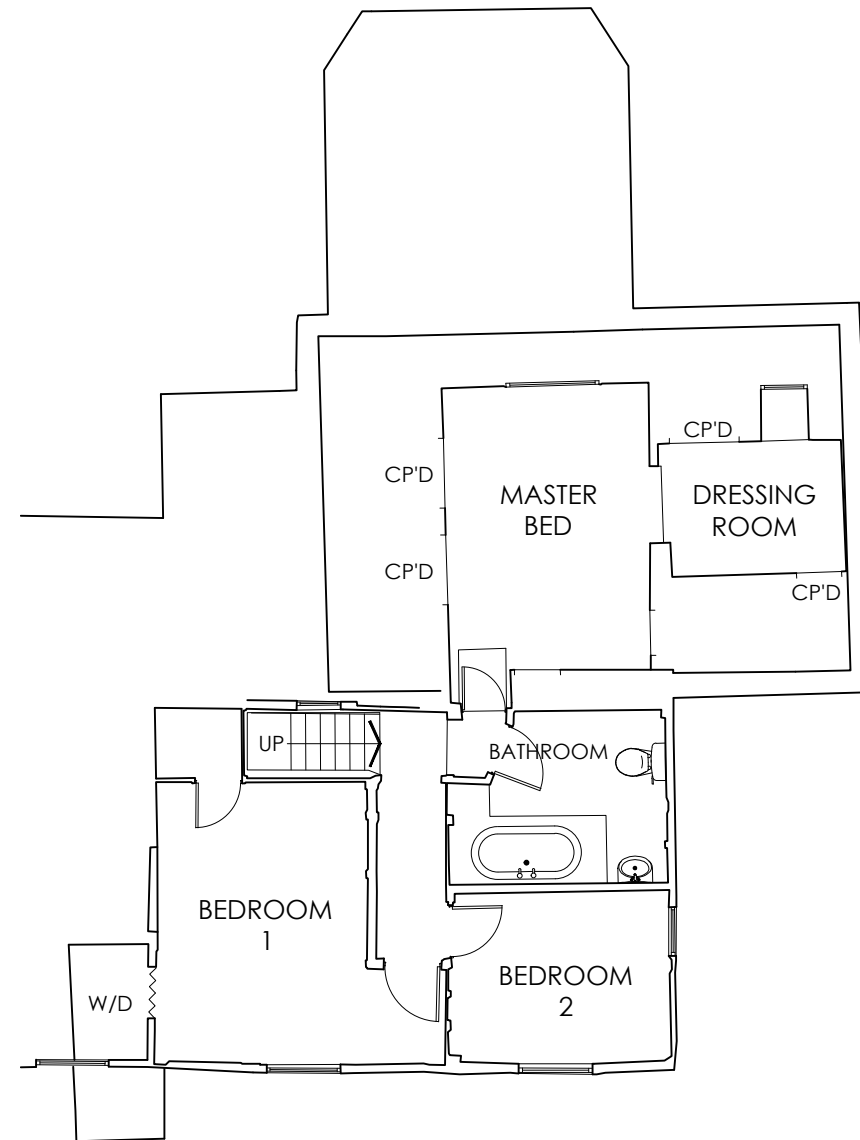

Existing First Floor Plan

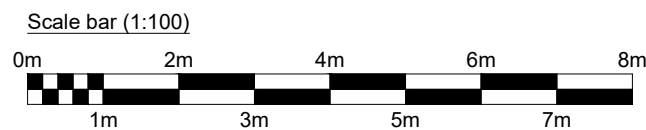
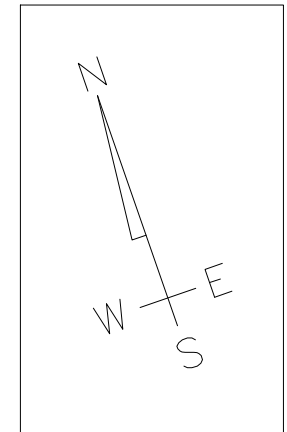

Site Address: Lavender Cottage The Steet Crookham Village, Fleet Hampshire GU51 5SJ	Drawing Title: Existing Ground & First Floor Plans		Status: Planning - PL		Rev. -
	Project Name: Lavender Cottage - Extension	Client: Tony Gross & Pauline Foley	Scale: 1:100 @ A3	Project No. 232119	Dwg No. PL - 020
		Date: 21.06.2023	Drawn By: JH	Chk. RW	

Notes:  
 Do not scale off of this drawing, except for planning purposes.  
 All dimensions to be confirmed on site. This drawing is to be read in conjunction with other drawings in this series and all relevant consultants drawings and documentation where applicable.  
 This drawing has been produced for the specific client and project identified below and is not intended for use by any other person or for any other purpose other than indicated on this drawing.  
 Please report any discrepancy on this drawing to WSW for clarification.

**SHW** **WSW** architecture  
 CHARTERED BUILDING SURVEYORS AND ARCHITECTS  
 WSW Architecture, Victoria House, Fleet Road, Fleet, Hampshire, GU51 4DA.  
 Tel: 01252 811011 www.wswarchitecture.co.uk - www.shw.co.uk