

PLEASE PRINT PLAN AT A4

**DRAWING FOR THE CERTIFICATE OF LAWFUL EXISTING USE
EXHIBIT A(i)**

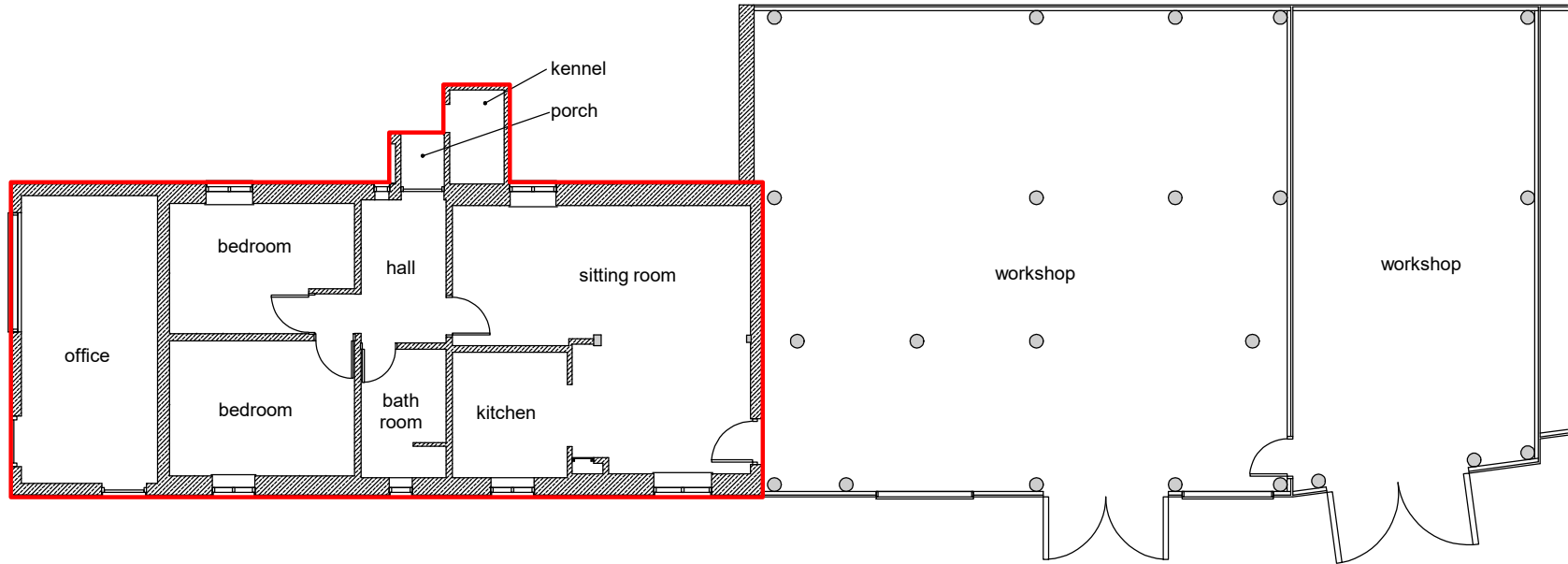

Project:
Survey of partially completed barn
conversion at Goodway Farm, Radford
Road, Alvechurch B48 7DY

Drawn by:
S. Mumford.

Drg Title:
Floor Plan as Existing

Scale:
NTS

Date:
Feb 2020

**Stewart Mumford
Architectural Consulting Ltd.**

29, Whitcombs Orchard, Cleobury Mortimer
Kidderminster DY14 8RN
T. 01299271068
M. 07977921039
E. stewart.mumford@btinternet.com

Revision Description:

Client:
Mr. R. Haydon

Drg. Nr.:
02/2020/02a

Rev.: