

north elevation as existing 1:100

This is the Exhibit marked:
 " B " as referred to in the Witness Statement of Ronald Haydon

Signed [Redacted]
 M. G. HUSKINSON
 Commissioner of Oaths
 20 January 2021

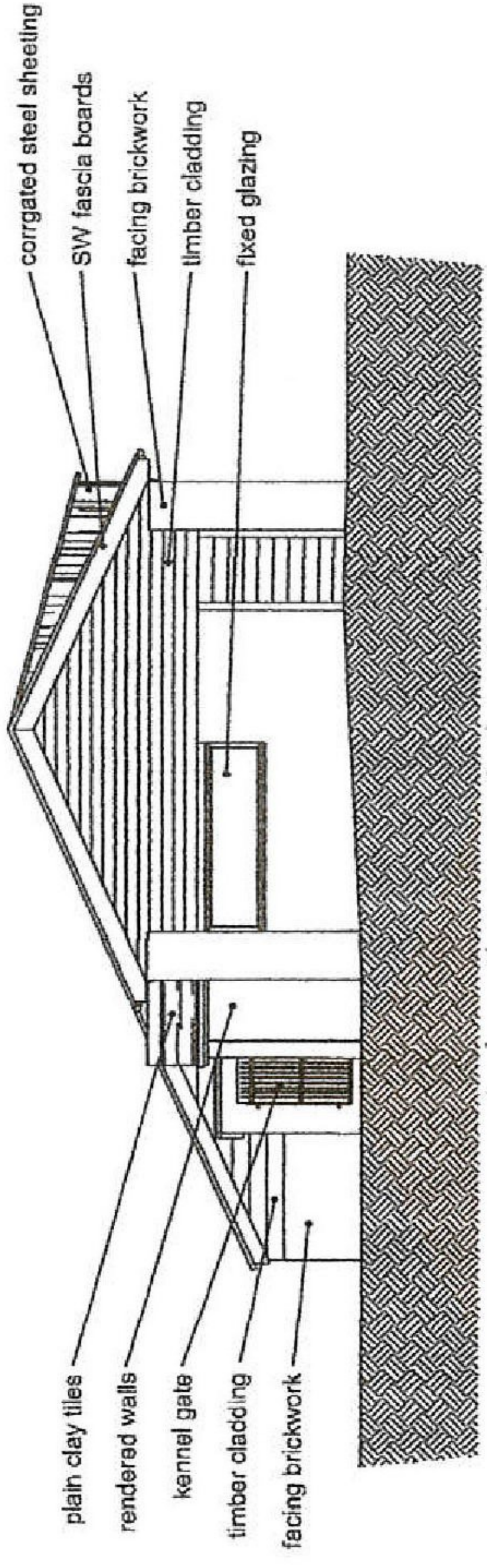

east elevation as existing 1:100

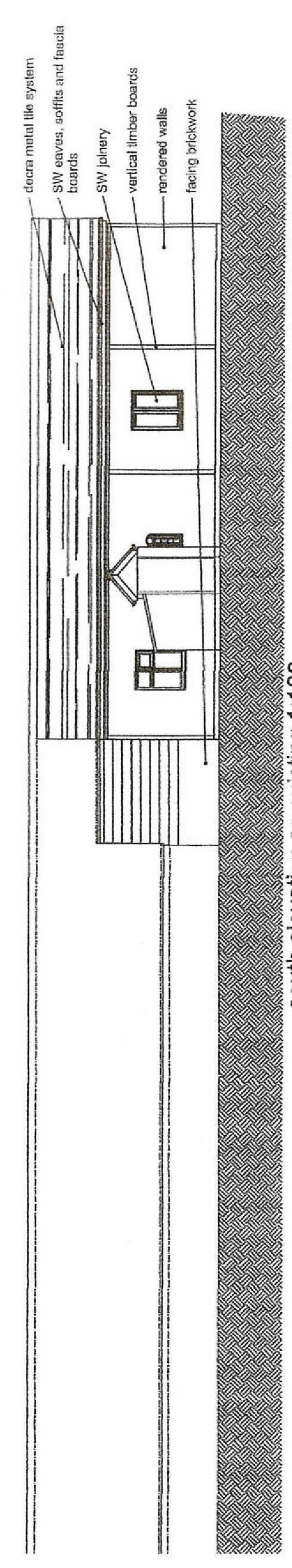

south elevation as existing 1:100

Project: Survey of partially completed barn conversion at Goodway Farm, Radford Road, Aivechurch B48 7DY	Drawn by: S. Mumford.	Drg Title: Elevations as Existing	Scale: NTS	Date: Feb 2020	Stewart Mumford Architectural Consulting Ltd. 29, Whitcombs Orchard, Cleobury Mortimer Kidderminster DY14 8RN T. 01299271068 M. 07977921039 E. stavey.mumford@btinternet.com
	Revision Description: Mr. R. Haydon	Drg. Nr.: 02/2020/02b	Rev.:		