

design

rural | commercial | residential
Well House, The Chipping, Wotton-under-Edge
Gloucestershire, GL12 7AD

T. 01453 843720 | W. david-james.co.uk
| E. Design@david-james.co.uk

Project Title:

Proposed Stable &
Feed Storage Room

Client:

B.C. & R.J. Thornell

Address:

The Old Cart Shed,
The Street,
Alveston,
Bristol,
BS35 3SX

Revisions:

Ref.	Date.	Revision.
-	-	-

Drawing status:

PLANNING

NOTES:

This drawing is copyright of David James Ltd and must not be reproduced in whole or in part without written permission.

The contractor is to check and verify all building and site dimensions, levels, services and sewer invert levels at connection points before work commences.

Use only figured dimensions and any discrepancies to be reported immediately to author.

This drawing is to be read with and checked against any structural or other specialist drawings.

The contractor is to comply in all respects with current Building Regulations and relevant British Standards / codes of practice whether specifically stated on this drawing or not.

Use of this drawing does not absolve the client from their responsibility under Health and Safety: Construction (Design and management) regulations 2015.

Scale Bars:

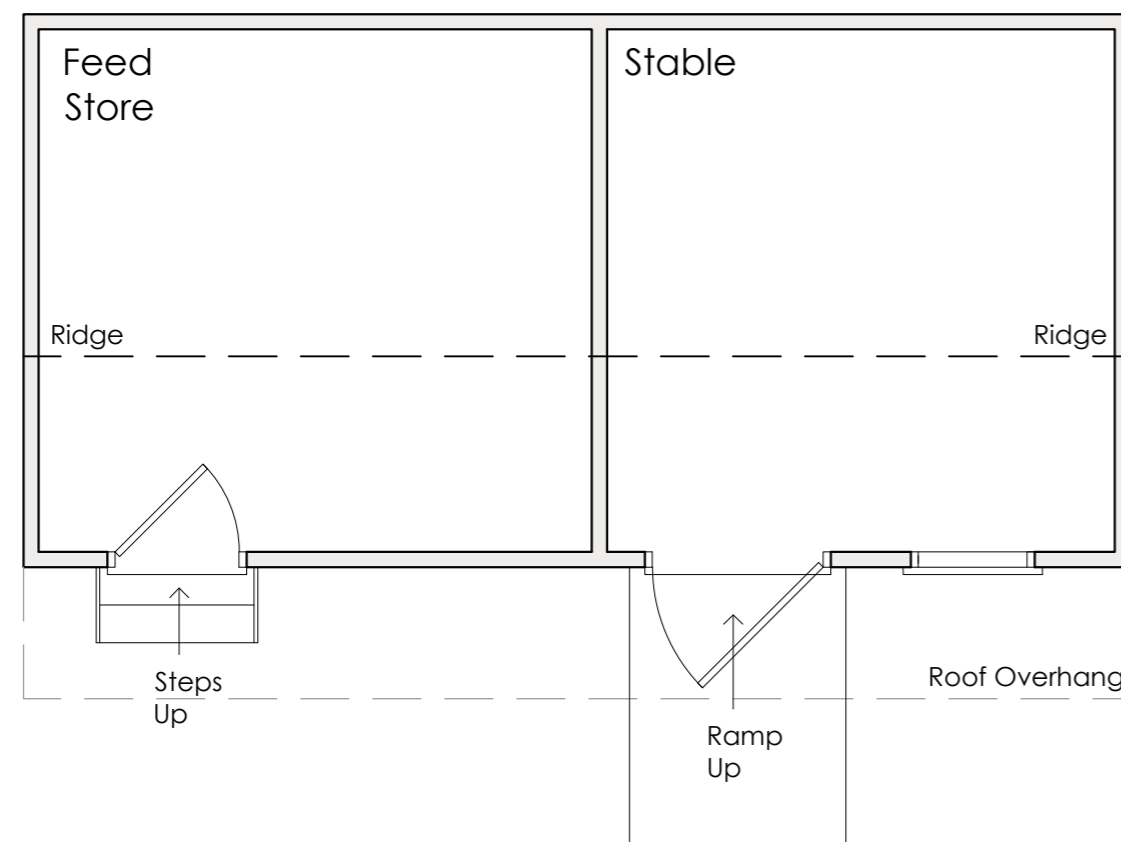

GROUND FLOOR PLAN
Scale 1:50

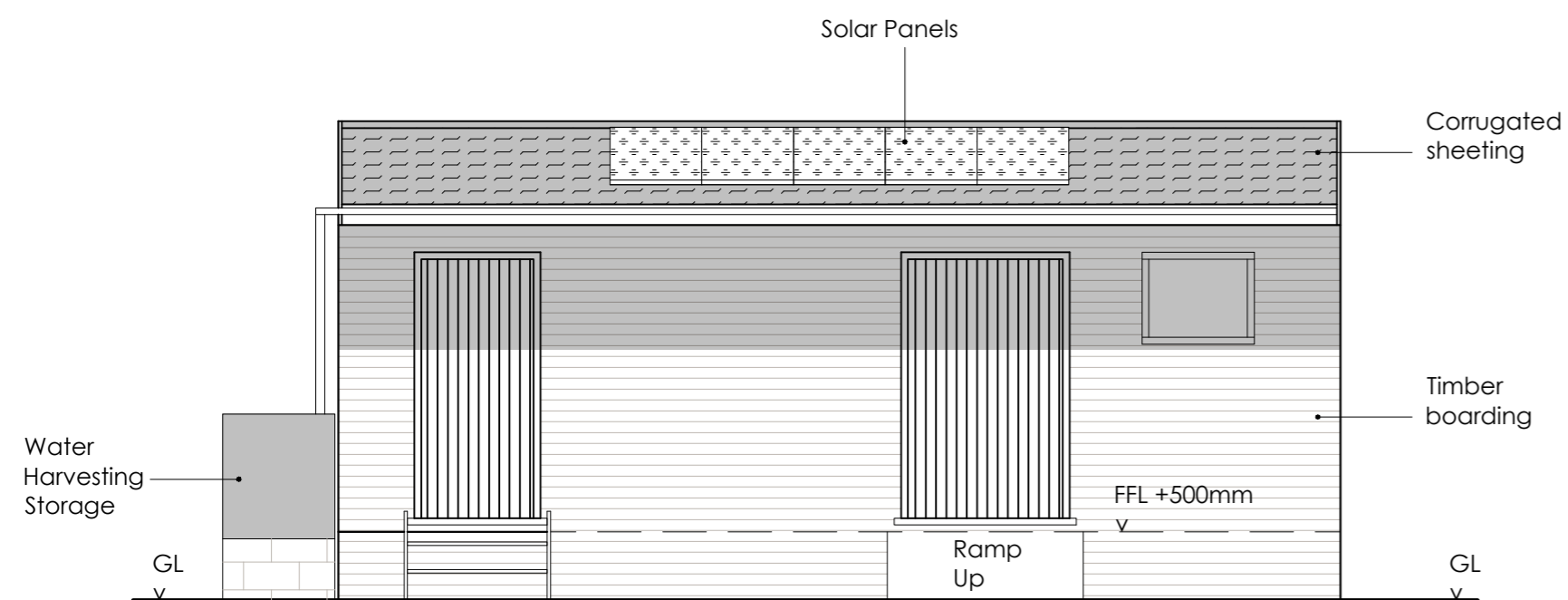

FRONT ELEVATION
Scale 1:50

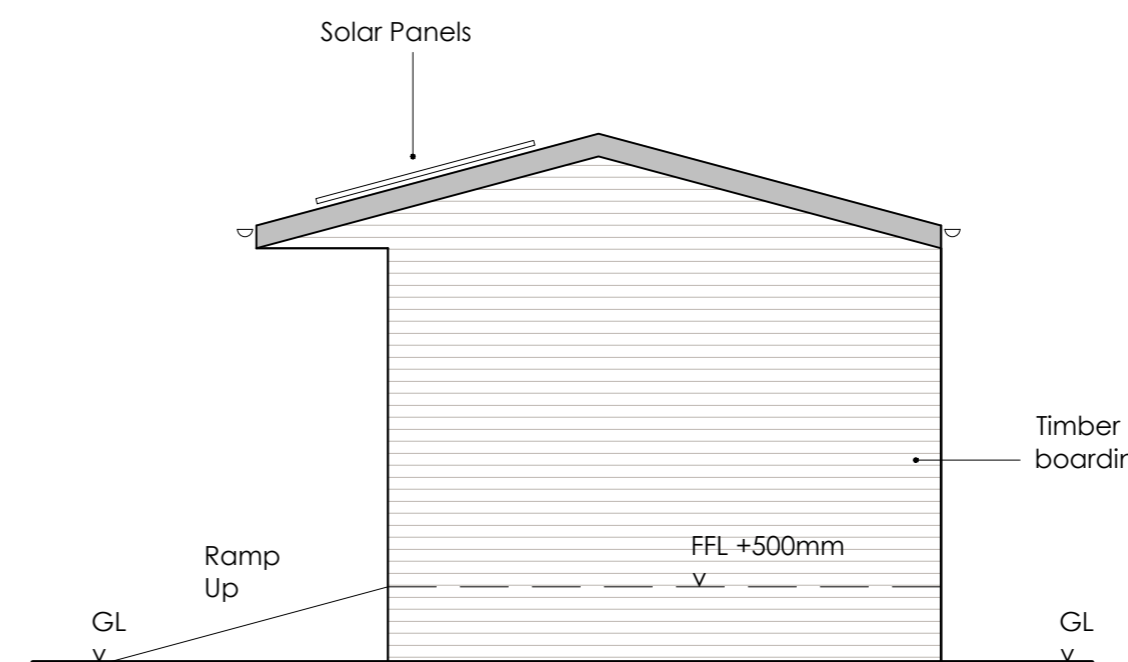

SIDE ELEVATION
Scale 1:50

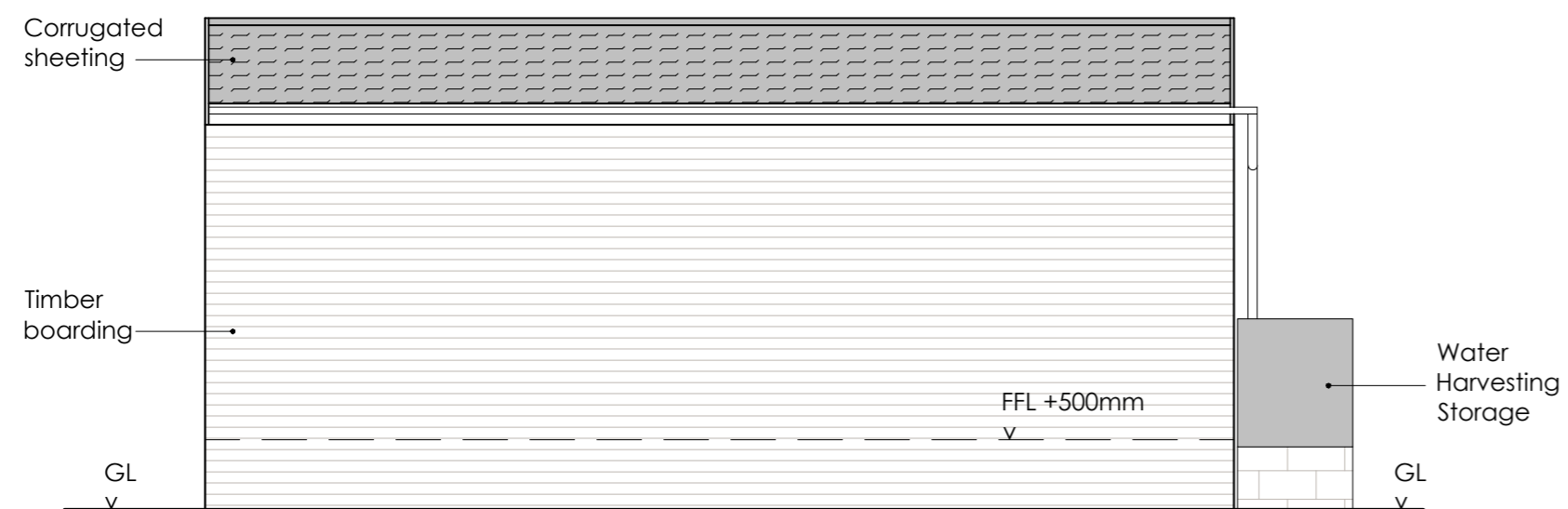

REAR ELEVATION
Scale 1:50

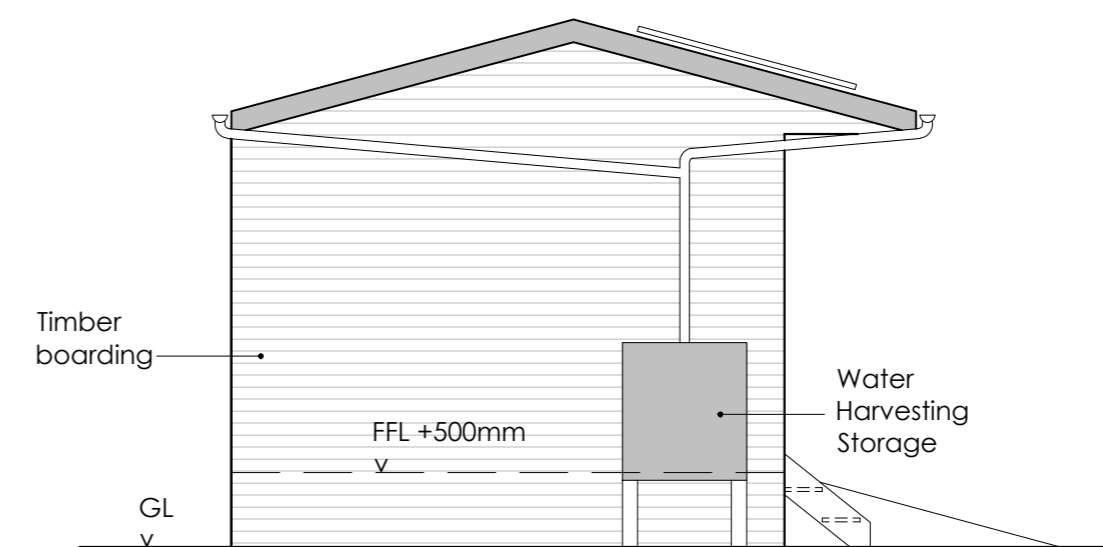

SIDE ELEVATION
Scale 1:50

Gross Internal Floor Area
25.00m ²

Scales: 1:50
Drawn By: im

Date: August 2023
Rev: -

Drawing No.

70686/04/001