

SIMPLE SECTION THROUGH BEDROOMS

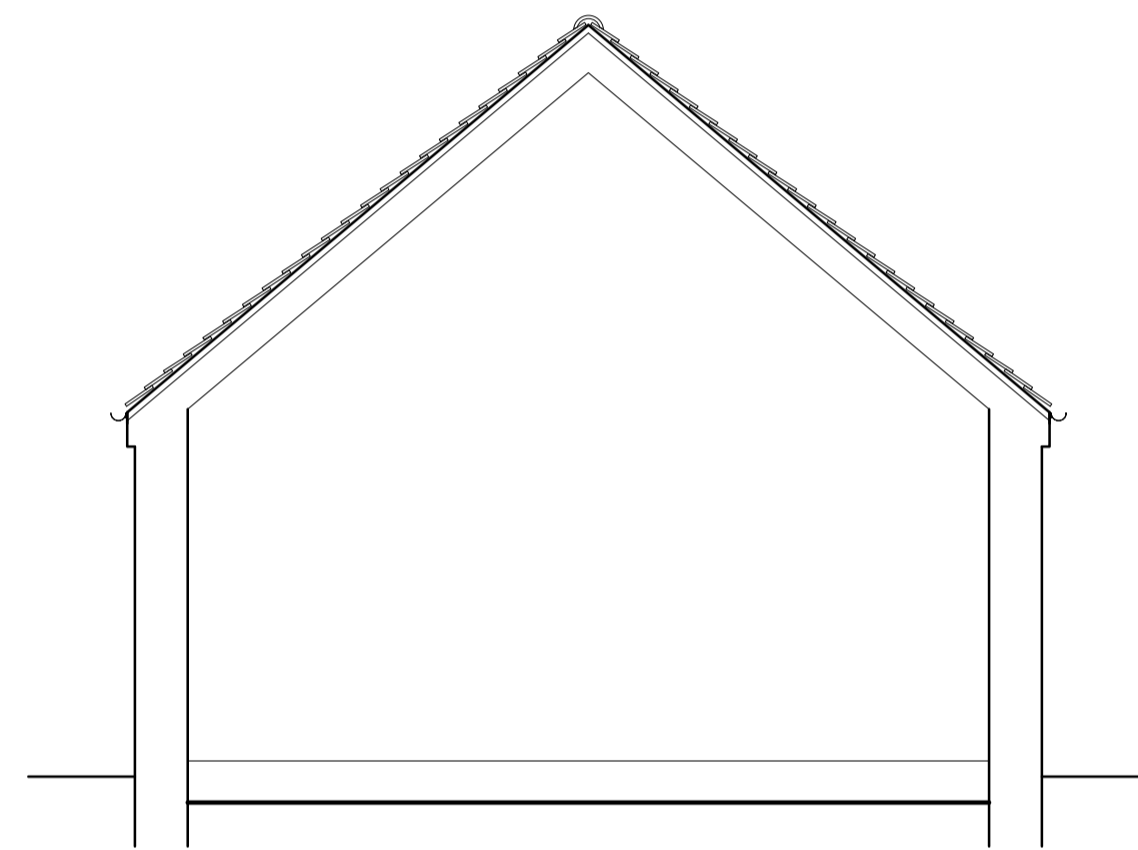

SIMPLE SECTION THROUGH KITCHEN

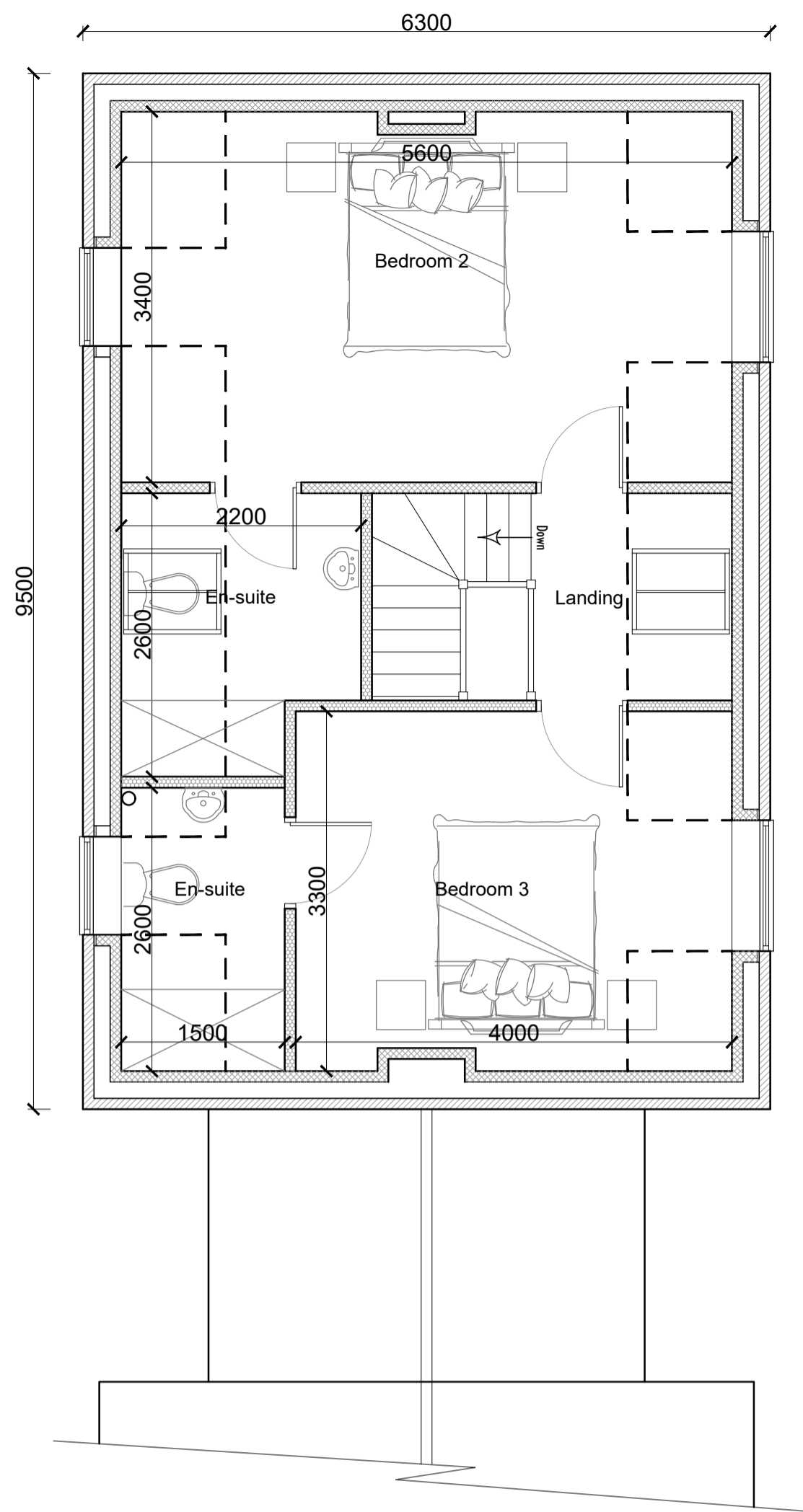

PROPOSED FIRST FLOOR PLAN

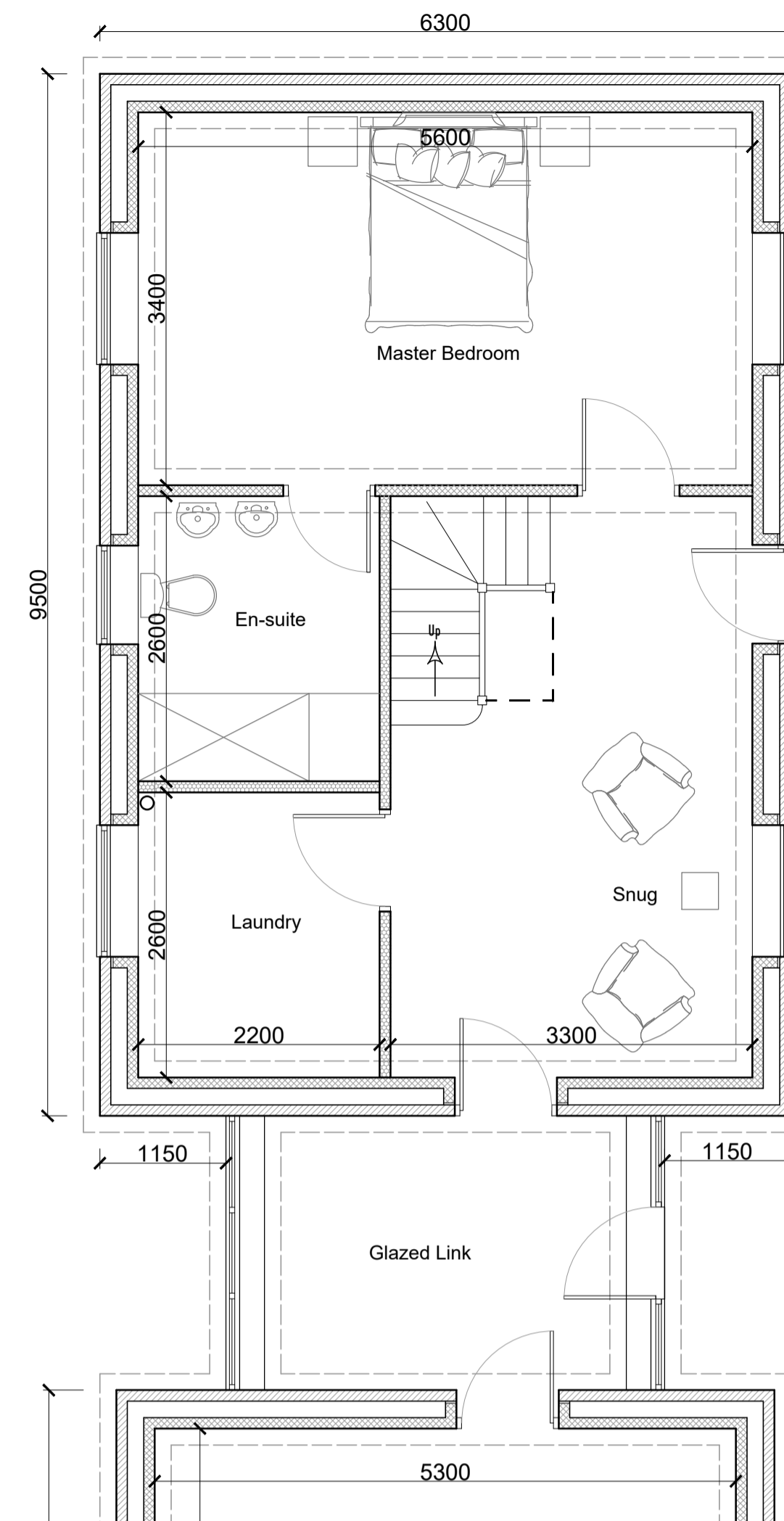

PROPOSED FIRST FLOOR PLAN

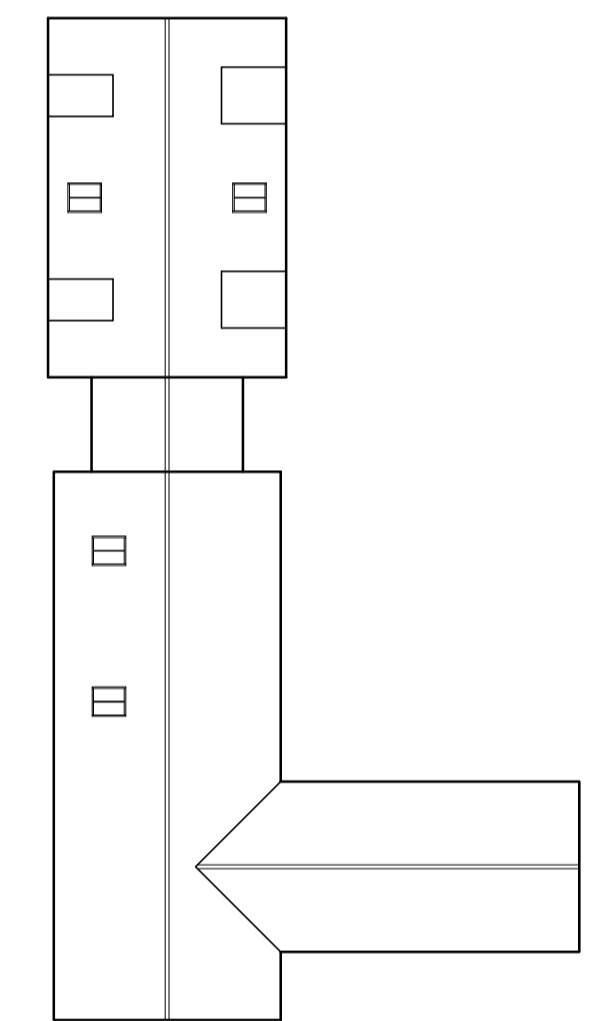

PROPOSED ROOF PLAN

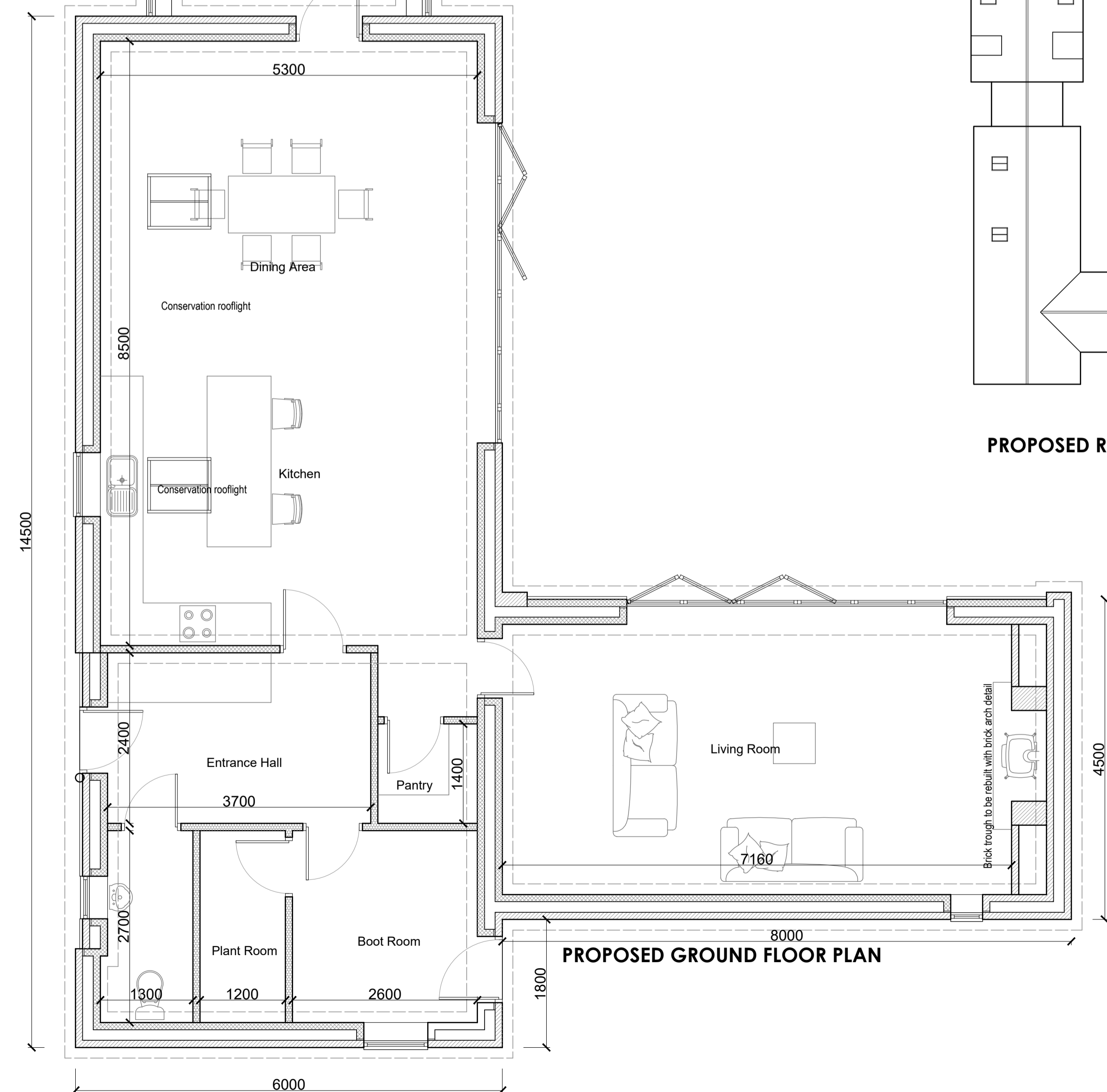

PROPOSED GROUND FLOOR PLAN

Extract from Arboricultural Report

4. Tree Management

The purpose of this report is to provide a detailed assessment of the trees on the site and to provide recommendations for their management. The table below summarises the quality and condition of the trees and identifies where work is required or recommended.

Tree No.	Tree Name	Species	Height (m)	DBH (cm)	Health	Condition	Notes
1
2
3
4
5
6
7
8
9
10
11
12
13
14
15
16
17
18
19
20
21
22
23

If any trees are removed the appropriate protection should be put in place. Quality standards should be in line with BS5837:2012 and any work should be carried out in accordance with BS3998:2010. The tree to be removed is shown in red in the table above.

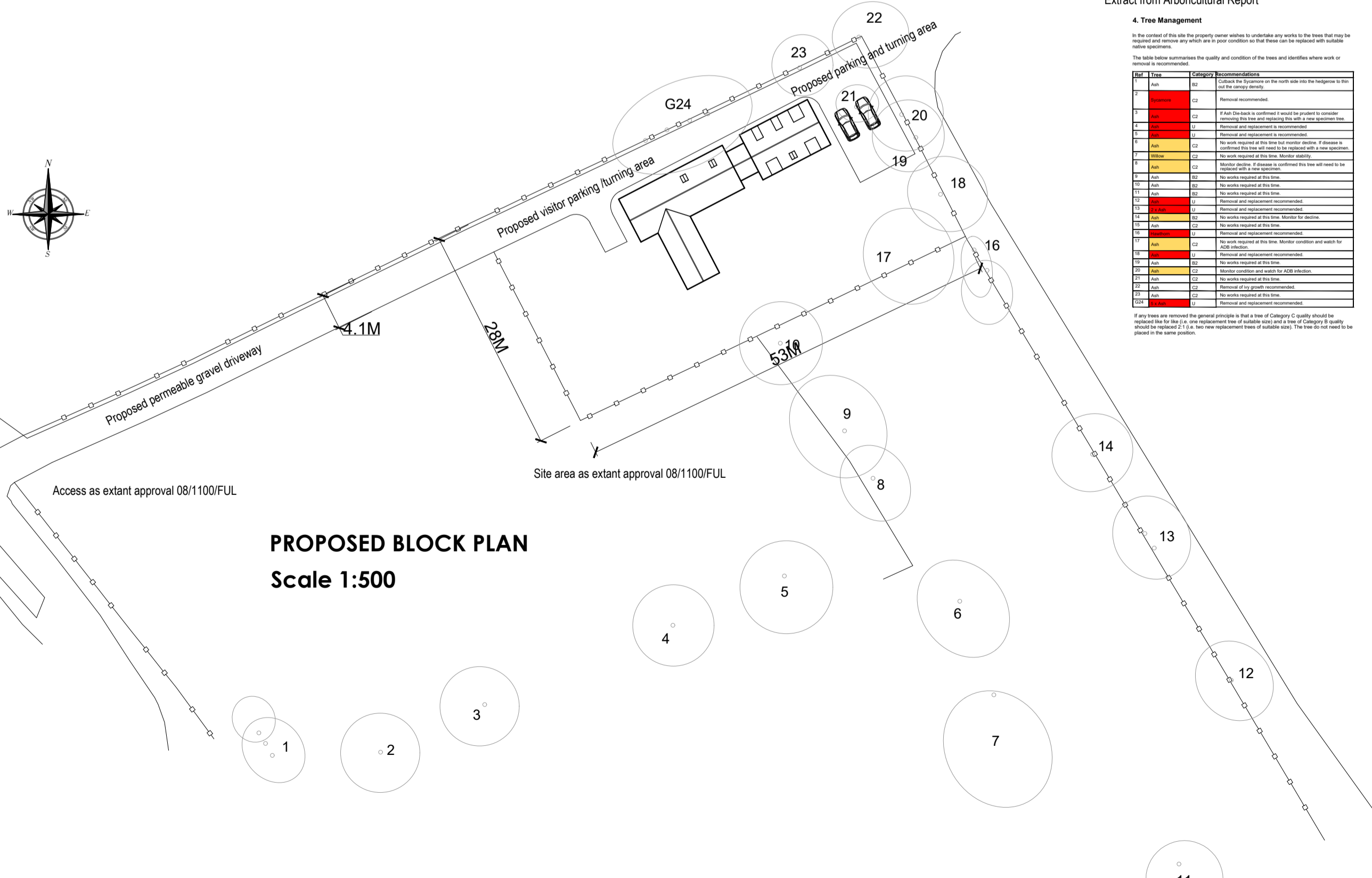

PROPOSED BLOCK PLAN Scale 1:500

REV A 01 08 23 BLOCK PLAN REVISED

NOTES:
DO NOT SCALE. ALL DIMENSIONS MUST BE CHECKED ON SITE.

Client: **MR P ATHERTON**

Job Title: **REBUILD OF AGRICULTURAL BUILDING AND COTTAGE TO FORM DWELLING . TO INCLUDE DEMOLITION.**

Drawing Title: **PROPOSED PLANS**

Site Address: **Field Farm Barn Aunsby SLEAFORD Lincolnshire NG34 8TA**

Scale: 1:50 Date: 15 02 23 Drawn By: SRW
 Drawing No.: 22-018 102 Revisions: A

RICHMOND HOUSE, MAIN ROAD, LONG BENNINGHAM, NOTTINGHAMSHIRE NG23 5DJ Tel: 01400283166 plewicks@plewicks.co.uk

PLAN-IT DESIGN