

PLANS AS EXISTING

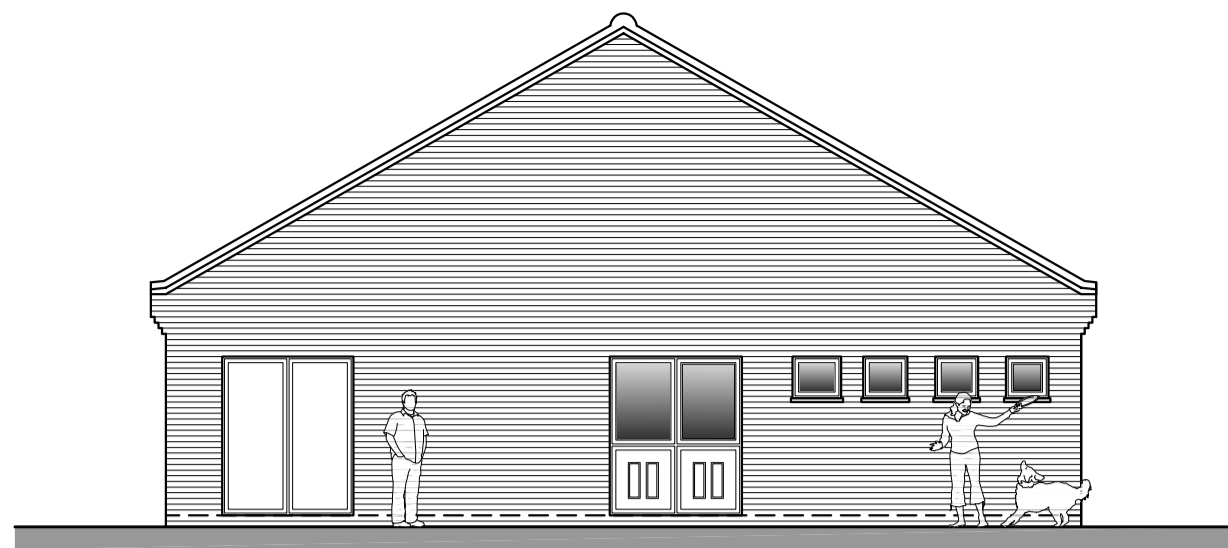

SOUTH ELEVATION
SCALE 1:100

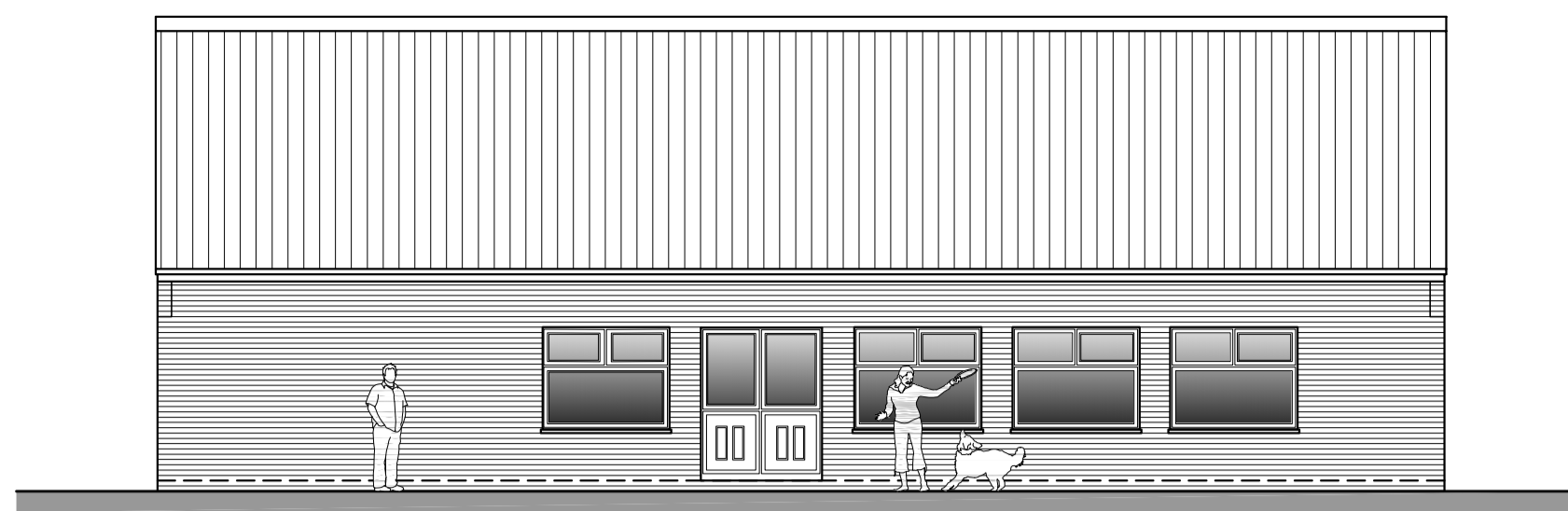

EAST ELEVATION
SCALE 1:100

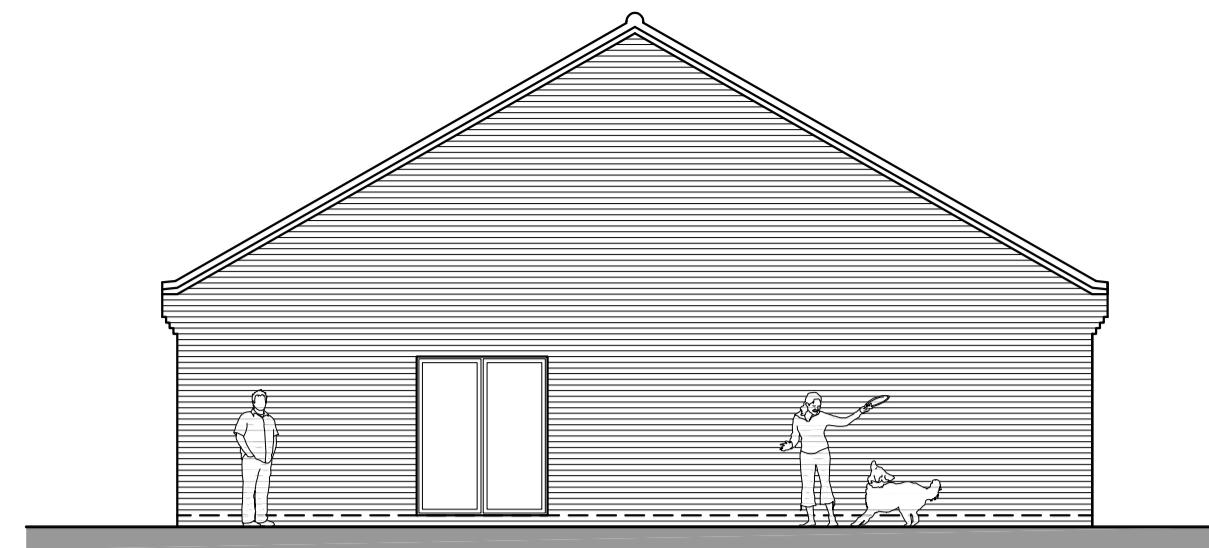

NORTH ELEVATION
SCALE 1:100

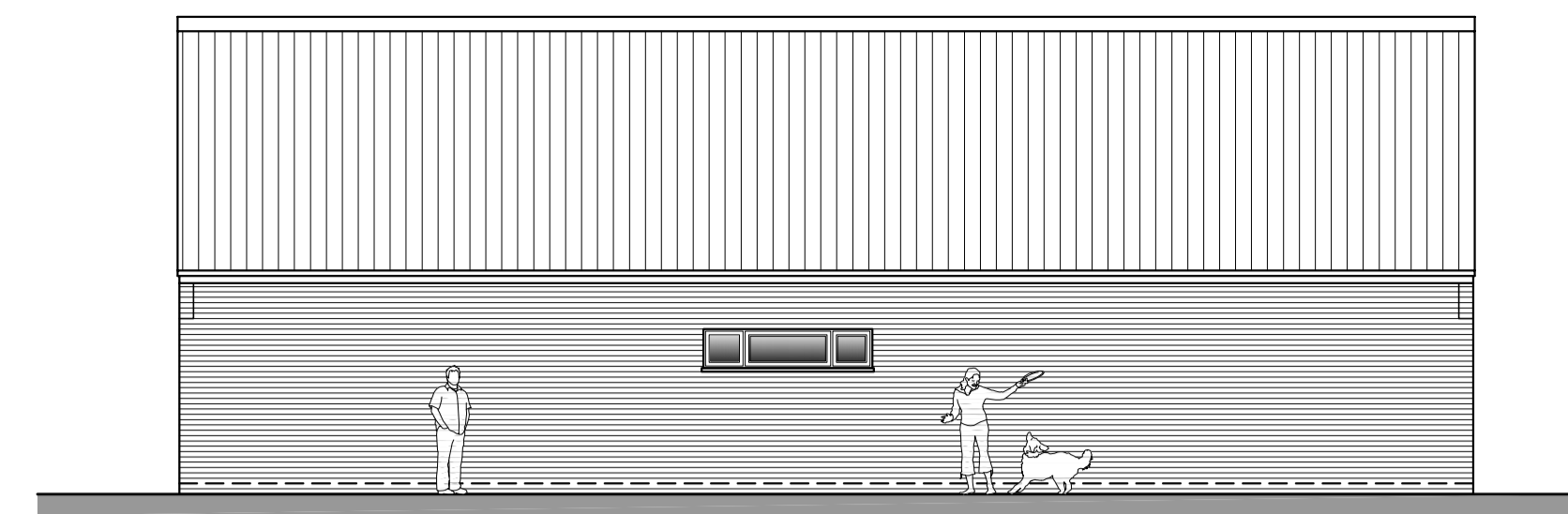

WEST ELEVATION
SCALE 1:100

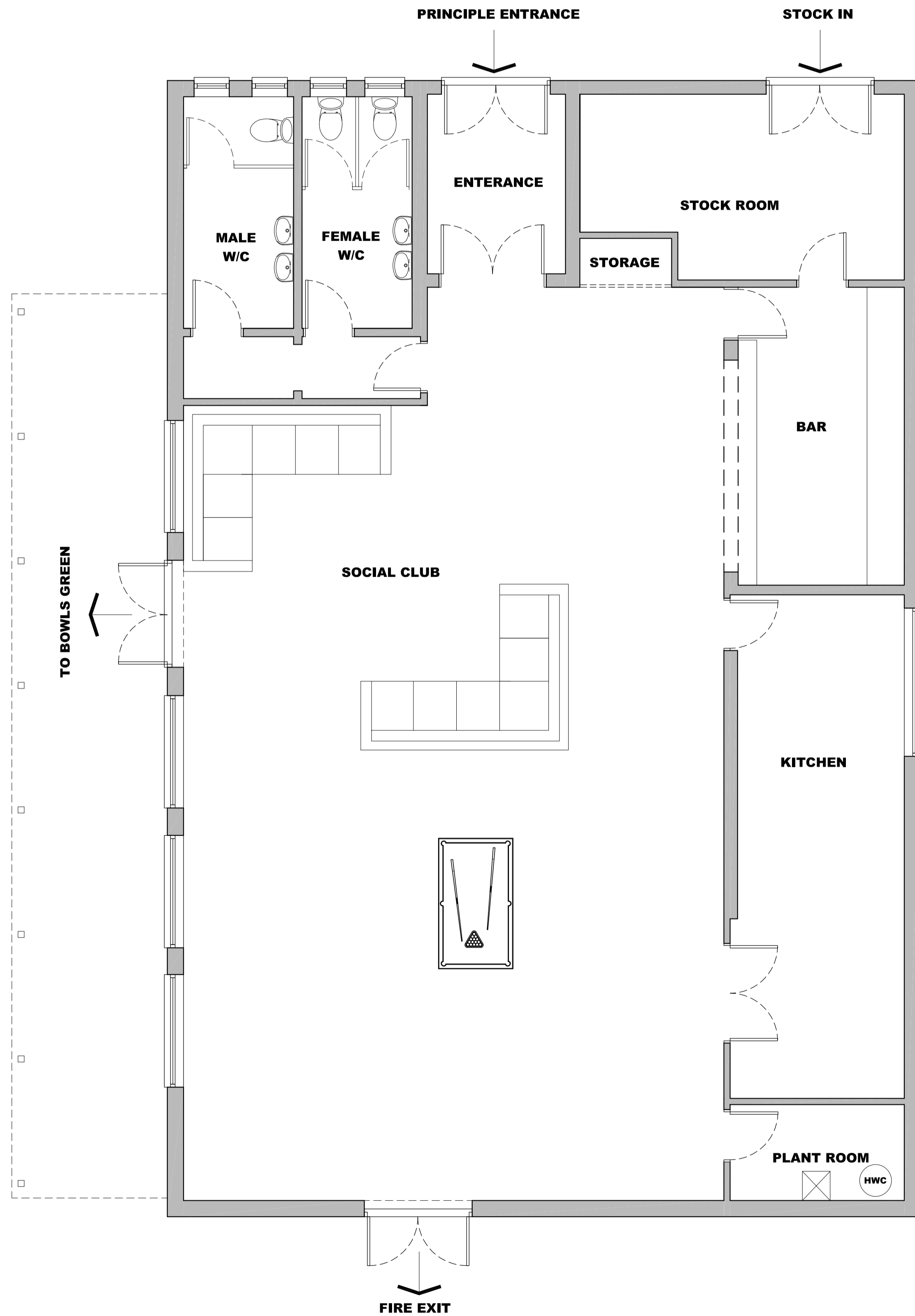

GROUND FLOOR PLAN
SCALE 1:50

This line measures 200mm in length when printed correctly

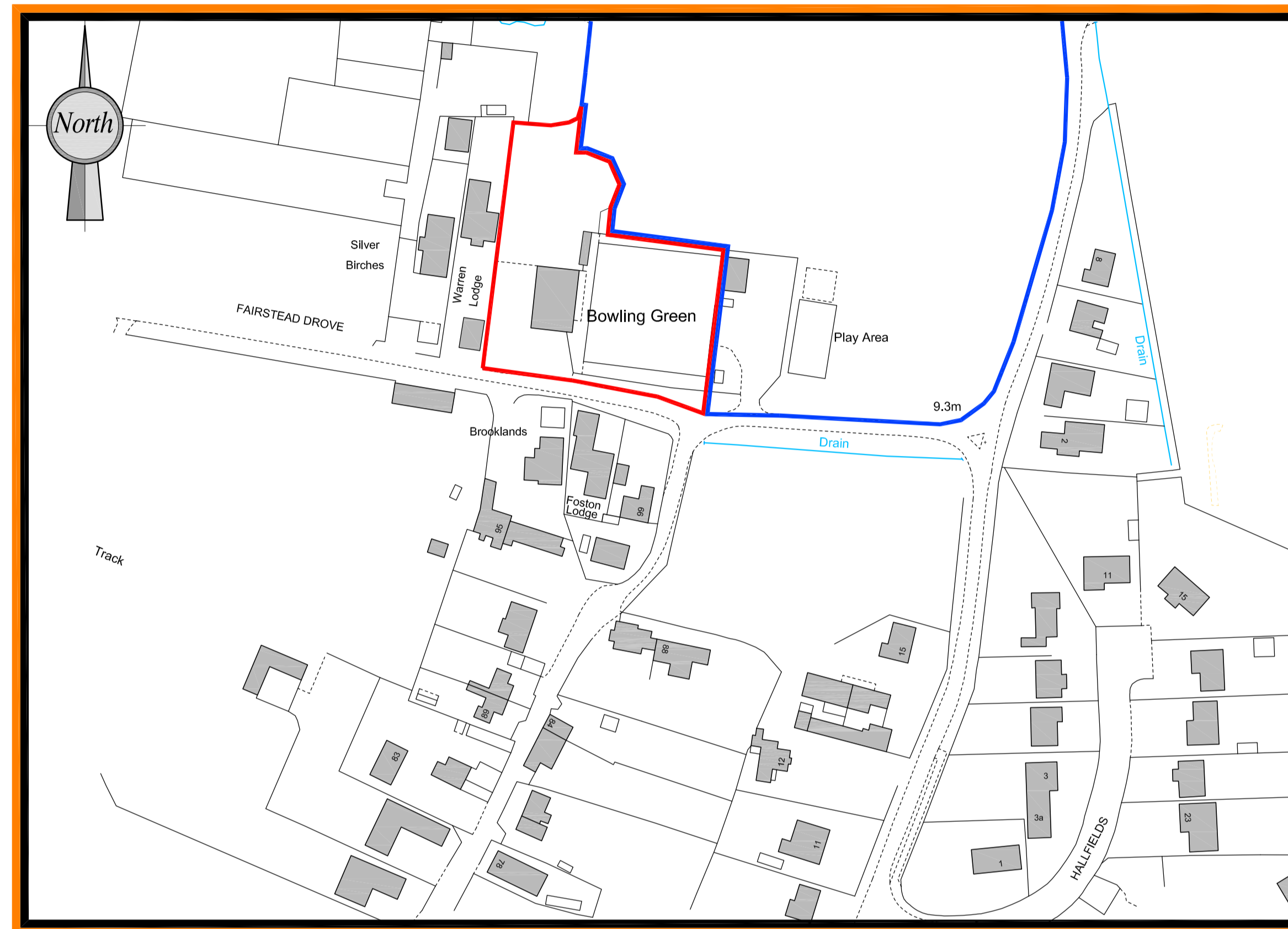

LOCATION PLAN
SCALE 1:1250

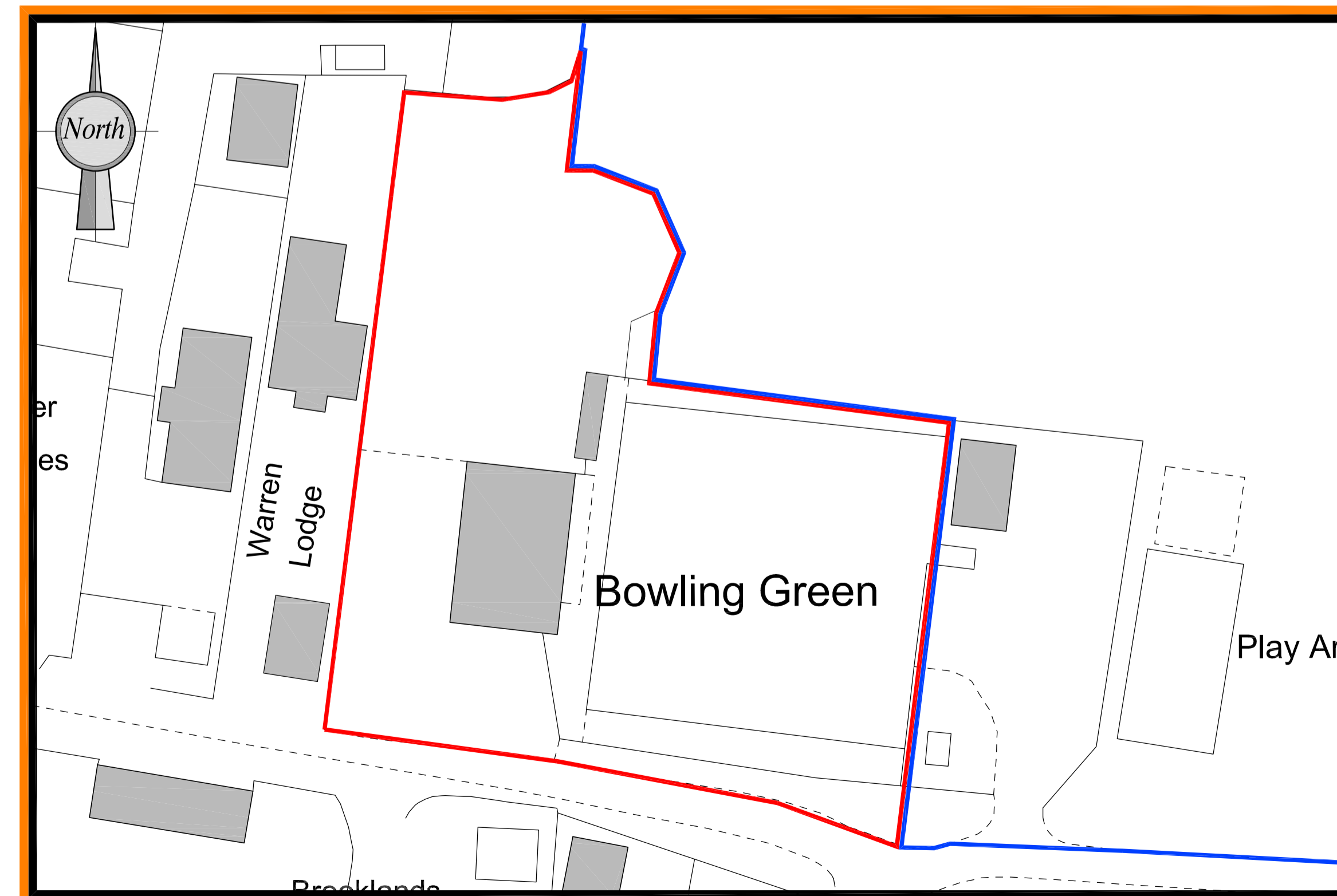

BLOCK PLAN
SCALE 1:500

NOTES:

The details depicted on this drawing are the copyright of 'REEVE Design Ltd' and may not be reproduced without permission. This drawing must not be re-issued, loaned or copied without the consent of the originator. Errors omissions and discrepancies should be reported to the originator immediately.

All dimensions to be checked before site or off-site fabrication by the Contractor, his Sub-contractor or Supplier.

Structure, structural members & geotechnical investigations are to be carried out & approved by the appointed Structural Engineer. Any deviations to these elements are to be reported to the appointed consultant immediately.

IF IN DOUBT ASK !



Project :
Extension and alterations to Shouldham bowls & social club,
The Fairstead, Shouldham, Kings Lynn, Norfolk, PE33ODL

Client : Shouldham Bowls & social club
Issue Date : 08/09/2022

Title :
PLANS AS EXISTING

Revision Details :
Amended red line to include football club extension works.

Drawing number : 2127.01
rev : A

For and on behalf of 'REEVE Design Ltd'
The Nest, 32 Mill Road, Magdalen, King's Lynn, Norfolk, PE34 3BZ
T: 07464 945103 | W: www.reevedesign.co.uk
Registered in England No. 11744392
paper size: A1