

PLANS AS PROPOSED

NOTES:

The details depicted on this drawing are the copyright of 'REEVE Design Ltd' and may not be reproduced without permission. This drawing must not be re-issued, loaned or copied without the consent of the originator. Errors omissions and discrepancies should be reported to the originator immediately.

All dimensions to be checked before site or off-site fabrication by the Contractor, his Sub-contractor or Supplier.

Structure, structural members & geotechnical investigations are to be carried out & approved by the appointed Structural Engineer. Any deviations to these elements are to be reported to the appointed consultant immediately.

IF IN DOUBT ASK !



SOUTH ELEVATION

SCALE 1:100

EAST ELEVATION

SCALE 1:100

NORTH ELEVATION

SCALE 1:100

WEST ELEVATION

SCALE 1:100

NOT FOR CONSTRUCTION
THIS DRAWING IS SUBJECT TO PLANNING & B-REGS APPROVALS

WALL HATCH LEGEND

- 102.5 x 215 x 65mm high facing brickwork as specified
- 100 x 440 x 215mm high Aggregate blockwork (NOTE: Strength/Grades/Densities as specified)
- 100 x 440 x 215mm high aircrete blockwork (NOTE: Strength/Grades/Densities as specified)
- Non-loadbearing studwork partitions, as specified.
- Mineral wool cavity insulation as specified.

- M&E LEGEND**
- Denotes Escape Window
 - Denotes obscure glazing
 - Mechanical Extract Fan
 - Smoke Detector
 - Heat Detector
 - Carbon Monoxide Detector
- NOTE: All design drawings to be read in conjunction with and adhere to:
• Planning Decision Notice
• Building Regulations Decision Conditions
- All dimensions are taken from structural faces of masonry / studwork

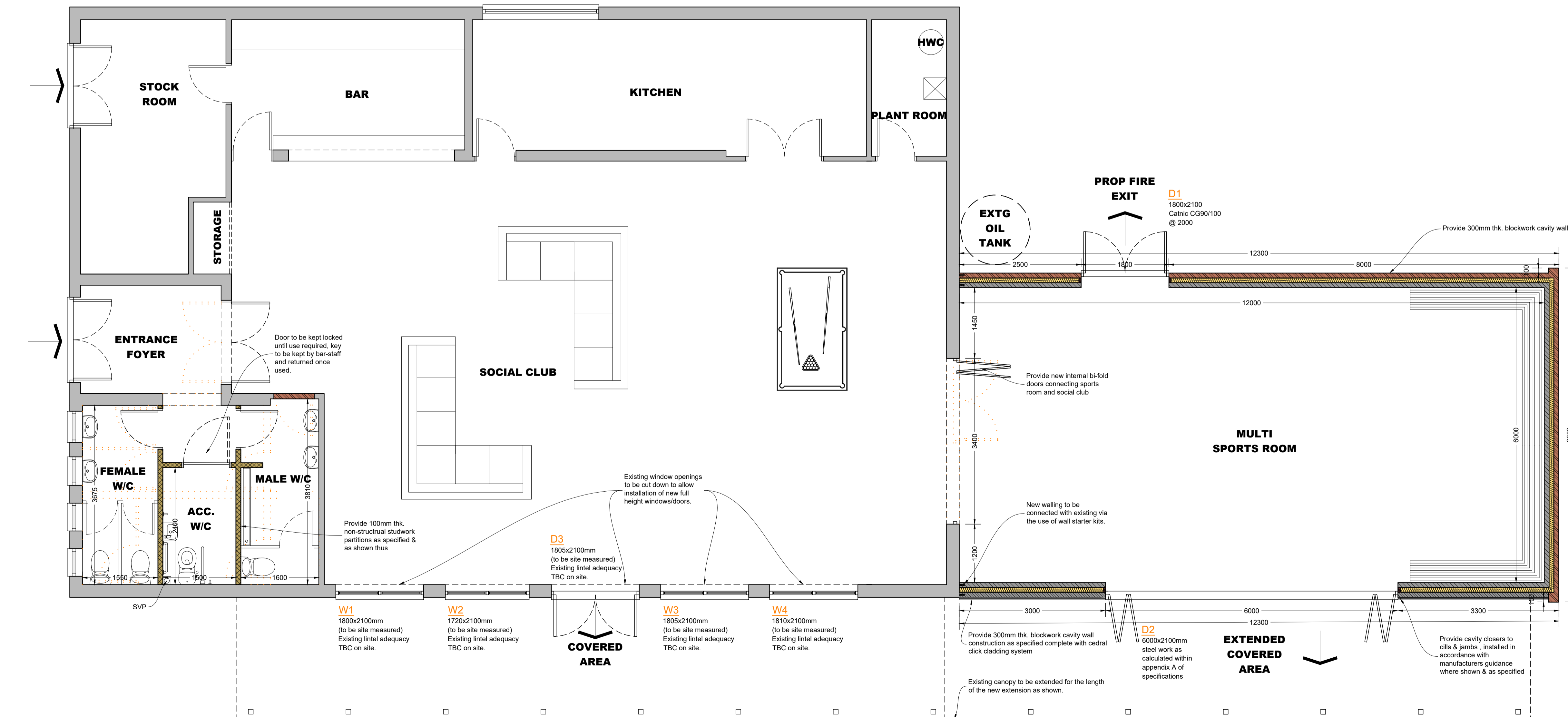

GROUND FLOOR PLAN

SCALE 1:50

This line measures 200mm in length when printed correctly



Project :
Extension and Alterations to Shouldham Bowls & social Club, The fairstead, Shouldham, Kings Lynn, Norfolk, PE33 0DL

Client : Shouldham Bowls and Social Club

Issue Date : 15/02/2023

Title :
PLANS AS PROPOSED - SHEET 1

Revision Details :
Amended to suit client comments.

Drawing number : 2127.02

rev : C

For and on behalf of 'REEVE Design Ltd'
The Nest, 32 Mill Road, Magdalen, King's Lynn, Norfolk, PE34 3BZ
T: 07464 945103 | W: www.reevedesign.co.uk
Registered in England No. 11744392

paper size: A1